

NOTICE!!

These documents have been scanned!

Do not place un-scanned documents beneath this notice!

Do not remove this notice from this file!

GPO Jacket No. 560-102
Print Order 61540
Rise Business Services, LLC
Job=AZ15 5/6/2019



Box Number= AZ15020



Claim Begin-End: AMC436621-AMC436629

1 Initial Receipt



AZ15020-14

AMC435945-AMC436659

United States Department of the Interior
Bureau of Land Management
LANDS/RECREATION & PLANNING
ONE N CENTRAL AVE
PHOENIX, AZ 85004 -2203
Phone: 602-417-9200

Receipt

No: 3480323

Transaction #: 3580509	
Date of Transaction: 01/26/2016	
CUSTOMER:	
	DAVID LORENZ 1209 ECR 16E LOVELAND, CO 80537 US

ENTERED
FEB 01 2016
BY: *Rama*

LINE #	QTY	DESCRIPTION	REMARKS	UNIT PRICE	TOTAL
1	9.00	LOCATABLE MINERALS / MINING CLAIMS-NEW, UNADJUD, ONE OR MORE AUTH NOS / NEW MINING CLAIMS LOCATION FEE CASES: AMC436621/\$37.00, AMC436622/\$37.00, AMC436623/\$37.00, AMC436624/\$37.00, AMC436625/\$37.00, AMC436626/\$37.00, AMC436627/\$37.00, AMC436628/\$37.00, AMC436629/\$37.00		- n/a -	333.00
2	9.00	LOCATABLE MINERALS / MINING CLAIMS-NEW, UNADJUD, ONE OR MORE AUTH NOS / NEW MINING CLAIM PROCESSING FEE CASES: AMC436621/\$20.00, AMC436622/\$20.00, AMC436623/\$20.00, AMC436624/\$20.00, AMC436625/\$20.00, AMC436626/\$20.00, AMC436627/\$20.00, AMC436628/\$20.00, AMC436629/\$20.00		- n/a -	180.00
3	9.00	LOCATABLE MINERALS / MINING CLAIMS-NEW, UNADJUD, ONE OR MORE AUTH NOS / NEW MINING CLAIMS MAINTENANCE FEE CASES: AMC436621/\$155.00, AMC436622/\$155.00, AMC436623/\$155.00, AMC436624/\$155.00, AMC436625/\$155.00, AMC436626/\$155.00, AMC436627/\$155.00, AMC436628/\$155.00, AMC436629/\$155.00		- n/a -	1395.00
TOTAL:					\$1,908.00

PAYMENT INFORMATION			
1	AMOUNT:	1908.00	POSTMARKED: N/A
	TYPE:	CASH	RECEIVED: 01/26/2016

	NAME:	LORENZ, DAVID 1209 ECR 16E LOVELAND CO 80537 US
--	-------	---

REMARKS

This receipt was generated by the automated BLM Collections and Billing System and is a paper representation of a portion of the official electronic record contained therein.

NOTICE!!

These documents have been scanned!

Do not place un-scanned documents beneath this notice!

Do not remove this notice from this file!

GPO Jacket No. 560-102
Print Order 61540
Rise Business Services, LLC
Job=AZ15 5/6/2019



Box Number= AZ15020



Claim Begin-End: AMC436621-AMC436629

2 Correspondence



AZ15020-14

AMC435945-AMC436659



United States Department of the Interior

BUREAU OF LAND MANAGEMENT
Arizona State Office
One North Central Avenue, Suite 800
Phoenix, Arizona 85004-4427
www.blm.gov/az/



DEC 15 2017

In Reply Refer To:
3830 (9200) RM
AMC440214, AMC436621

CERTIFIED MAIL - RETURN RECEIPT REQUESTED No. 7017 0190 0000 4056 5447

DECISION

DWL PROPERTIES LLC; DAVID LORENZ : This decision affects those claims shown
1209 E COUNTY ROAD 16 E : in the block below.
LOVELAND, CO 80537-8780 :

AMC440217, AMC440219, AMC436623 - AMC436628
SUNCLOUD #1, SUNCLOUD #3; ASPEN 3 - ASPEN 8

MINING CLAIMS DECLARED FORFEITED

The mining claims listed above have been declared forfeited as of September 1, 2017, for failure to timely file the required maintenance fee payment or small miner's maintenance fee waiver (waiver).

Claimants are required to pay an annual non-refundable maintenance fee of \$155 per 20 acres or portion thereof, or submit a waiver, on or before September 1 of each year. These requirements were established by 30 U.S.C. 28f-1, as amended, and 43 CFR 3834 and 3835.

Our records do not show receipt of a maintenance fee payment or small miner waiver filed on or before the due date. Therefore, the claims listed above are forfeited.

Reclamation Requirements

This decision does not relieve you of the liability for reclamation of all areas disturbed by your activities on lands covered by the subject mining claim(s) and/or site(s). After you complete the reclamation, you must notify the authorized officer of the appropriate surface managing agency so that the authorized officer may conduct a final site inspection and determine whether you may be released from liability. If you fail to reclaim the land to the satisfaction of the authorized officer, the surface management agency may cite you for noncompliance under its surface management regulations. For land administered by the Bureau of Land Management (BLM), if you fail to

reclaim the land to the satisfaction of the authorized officer as required in 43 CFR Subpart 3809, BLM will issue an order of noncompliance under 43 CFR 3809.601(a). If you fail to comply with the non-compliance order, BLM may take further action under 43 CFR 3809.604. Failure to conduct reclamation is a prohibited act that may subject you to criminal penalties. See 43 CFR 3809.605(h) and 43 CFR 3809.700.

Appeal Procedures

This decision may be appealed to the Interior Board of Land Appeals, Office of the Secretary, in accordance with the regulations contained in 43 CFR, Part 4, and the enclosed Form 1842-1. If an appeal is taken, your notice of appeal must be filed in this office (at the above address) within 30 days from receipt of this decision. The appellant has the burden of showing that the decision appealed from is in error.

If you wish to file a petition pursuant to regulation 43 CFR 4.21 (58 FR 4939, January 19, 1993) for a stay of the effectiveness of this decision during the time that your appeal is being reviewed by the Board, the petition for a stay must accompany your notice of appeal. A petition for a stay is required to show sufficient justification based on the standards listed below. Copies of the notice of appeal and petition for a stay **must** also be submitted to each party named in this decision and to the Interior Board of Land Appeals and to the appropriate Office of the Solicitor (see 43 CFR 4.413) at the same time the original documents are filed with this office. If you request a stay, you have the burden of proof to demonstrate that a stay should be granted.

Standards for Obtaining a Stay

Except as otherwise provided by law or other pertinent regulation, a petition for a stay of a decision pending appeal shall show sufficient justification based on the following standards:

- (1) The relative harm to the parties if the stay is granted or denied,
- (2) The likelihood of the appellant's success on the merits,
- (3) The likelihood of immediate and irreparable harm if the stay is not granted, and
- (4) Whether the public interest favors granting the stay.

Please include your AMC serial number(s) on all correspondence. If additional information is required, please call RéAnn Myers at 602-417-9413.



Lucas Lucero
Deputy State Director
Lands, Minerals, and Energy Division

Enclosure

SENDER: COMPLETE THIS SECTION

- Complete items 1, 2, and 3.
- Print your name and address on the reverse so that we can return the card to you.
- Attach this card to the back of the mailpiece, or on the front if space permits.

1. Article Addressed to:

DWL PROPERTIES LLC; DAVID LORENZ
 1209 E COUNTY ROAD 16 E
 LOVELAND, CO 80537-8780
 9200 RM AMC440214, AMC436621



9590 9402 2630 6336 1244 93

7017 0190 0000 4056 5447

PS Form 3811, July 2015 PSN 7530-02-000-9053

COMPLETE THIS SECTION ON DELIVERY

A. Signature

X *[Signature]*
 B. Received by (Printed Name)
 David Lorenz

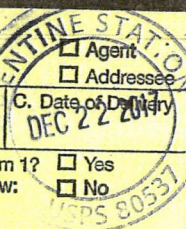

Agent
 Addressee

D. Is delivery address different from item 1? Yes
 If YES, enter delivery address below: No

3. Service Type

- Adult Signature
- Adult Signature Restricted Delivery
- Certified Mail®
- Certified Mail Restricted Delivery
- Collect on Delivery
- Collect on Delivery Restricted Delivery
- Mail
- Mail Restricted Delivery (over \$500)
- Priority Mail Express®
- Registered Mail™
- Registered Mail Restricted Delivery
- Return Receipt for Merchandise
- Signature Confirmation™
- Signature Confirmation Restricted Delivery

Domestic Return Receipt

USPS TRACKING#



9590 9402 2630 6336 1244 93

First-Class Mail
 Postage & Fees Paid
 USPS
 Permit No. G-10

United States Postal Service

RECEIVED
 BLM AZ STATE OFFICE

2017 DEC 27 A 8:31
 PHOENIX ARIZONA

• Sender: Please print your name, address, and ZIP+4® in this box®

U.S. DEPARTMENT OF THE INTERIOR
 BUREAU OF LAND MANAGEMENT
 ARIZONA STATE OFFICE
 800 NORTH CENTRAL AVENUE, SUITE 800
 PHOENIX, AZ 85004-4427

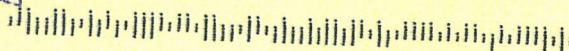

NOTICE!!

These documents have been scanned!

Do not place un-scanned documents beneath this notice!

Do not remove this notice from this file!

GPO Jacket No. 560-102
Print Order 61540
Rise Business Services, LLC
Job=AZ15 5/6/2019



Box Number= AZ15020



Claim Begin-End: AMC436621-AMC436629

3 Transfers



AZ15020-14

AMC435945-AMC436659

**NO
DOCUMENTS
FOUND**

NO DOCUMENTS FOUND
NO DOCUMENTS FOUND

NOTICE!!

These documents have been scanned!

Do not place un-scanned documents beneath this notice!

Do not remove this notice from this file!

GPO Jacket No. 560-102
Print Order 61540
Rise Business Services, LLC
Job=AZ15 5/6/2019



Box Number= AZ15020



Claim Begin-End: AMC436621-AMC436629

4 Annual Filings



AZ15020-14

AMC435945-AMC436659

DEPARTMENT OF THE INTERIOR
BUREAU OF LAND MANAGEMENT
MINING CLAIMS

Run Date/Time: 9/11/2018

MC Maintenance Fees Paid Through the BLM Pay Portal
(by Date Paid)

Page 383 Of 723

CBS Receipt: 4248106

Printed For Lead File # **AMC436621**

Agency Tracking ID: 1535477997

Assessment Year: 2019

Paid On: 8/28/2018

Number of BLM Serial Nr: 8

Total Amount Paid: \$1,240.00

Claim Name	BLM Serial No	Lead File No	Amount Paid
CACTUS QUEEN	AMC414493	AMC414489	\$155.00
JEFFERSON	AMC414499	AMC414489	\$155.00
LITTLE KIMBLE	AMC414501	AMC414489	\$155.00
LION KING	AMC415421	AMC415416	\$155.00
BLACK CAT	AMC415908	AMC415905	\$155.00
ASPEN 1	AMC436621	AMC436621	\$155.00
ASPEN 2	AMC436622	AMC436621	\$155.00
ASPEN 9	AMC436629	AMC436621	\$155.00

United States Department of the Interior
Bureau of Land Management
 BUSINESS & SUPPORT SVCS DIV
 ONE N CENTRAL AVE SUITE 800
 PHOENIX, AZ 85004 -4427
 Phone: 602-417-9200

Receipt

No: 4248106

Transaction #: 4363580	
Date of Transaction: 08/28/2018	
CUSTOMER:	
DAVID LORENZ 1209 ECR 16E LOVELAND,CO 80537 US	

LINE #	QTY	DESCRIPTION	REMARKS	UNIT PRICE	TOTAL
1	1.00	LOCATABLE MINERALS / MINING CLAIMS- NOT NEW-UNADJUD,ONE AUTH NO. ONLY / MINING CLAIM MONEY RECEIVED CASES: AMC414493/\$1240.00		- n/a -	1240.00
TOTAL:					\$1,240.00

PAYMENT INFORMATION			
NOTE: Items will appear on credit card statement as "BLM O Mining Claim".			
1	AMOUNT:	1240.00	POSTMARKED: N/A
	TYPE:	CREDIT CARD	RECEIVED: 08/28/2018
	NAME:	DAVID LORENZ 1209 ECR 16E LOVELAND CO 80537 US	
	CARD NO:	XXXXXXXXXXXX3034	AUTH CODE: 03433D
	NAME ON CARD:	DAVID LORENZ	
	SIGNATURE:		

REMARKS

This receipt was generated by the automated BLM Collections and Billing System and is a paper representation of a portion of the official electronic record contained therein.

Run Date: 09/05/17

Run Time: 02:33 PM

**DEPARTMENT OF THE INTERIOR
BUREAU OF LAND MANAGEMENT
MINING CLAIMS**

MC Maintenance Fees Paid Through the BLM Pay Portal

CBS Receipt: 3968443

Printed For Lead File # AMC436621

Agency Tracking ID: 1504217427

Assessment Year: 2018

Number of BLM Serial Nr: 8

Paid On: 08/31/2017

Total Amount Paid: \$1,240.00

Claim Name	BLM Serial No	Lead File No	Amount Paid
CACTUS QUEEN	AMC414493	AMC414489	\$155.00
JEFFERSON	AMC414499	AMC414489	\$155.00
LITTLE KIMBLE	AMC414501	AMC414489	\$155.00
LION KING	AMC415421	AMC415416	\$155.00
BLACK CAT	AMC415908	AMC415905	\$155.00
ASPEN 1	AMC436621	AMC436621	\$155.00
ASPEN 2	AMC436622	AMC436621	\$155.00
ASPEN 9	AMC436629	AMC436621	\$155.00

United States Department of the Interior
Bureau of Land Management
 BUSINESS & SUPPORT SVCS DIV
 ONE N CENTRAL AVE SUITE 800
 PHOENIX, AZ 85004 -4427
 Phone: 602-417-9200

Receipt

No: 3968443

Transaction #: 4078340	
Date of Transaction: 08/31/2017	
CUSTOMER:	
DAVID LORENZ 1209 E CNTY RD 16E LOVELAND, CO 80537 US	

LINE #	QTY	DESCRIPTION	REMARKS	UNIT PRICE	TOTAL
1	1.00	LOCATABLE MINERALS / MINING CLAIMS- NOT NEW-UNADJUD, ONE AUTH NO. ONLY / MINING CLAIM MONEY RECEIVED CASES: AMC414493/\$1240.00		- n/a -	1240.00
TOTAL:					\$1,240.00

PAYMENT INFORMATION				
NOTE: Items will appear on credit card statement as "BLM O Mining Claim".				
1	AMOUNT:	1240.00	POSTMARKED:	N/A
	TYPE:	CREDIT CARD	RECEIVED:	08/31/2017
	NAME:	DAVID LORENZ 1209 E CNTY RD 16E LOVELAND CO 80537 US		
	CARD NO:	XXXXXXXXXXXX1534	AUTH CODE:	04194D
	NAME ON CARD:	DAVID LORENZ		
	EXPIRES:	09/2019		
	SIGNATURE:			

REMARKS

This receipt was generated by the automated BLM Collections and Billing System and is a paper representation of a portion of the official electronic record contained therein.

December 15, 2016

BLM, Arizona State Office
One North Central Ave Ste 800
Phoenix, AZ 85004

Reg: Notice of Intent to Hold

Please find enclosed Notices of Intent to Hold form MCF110 for 32 claims in Arizona and check number 1019 for \$320.00 for filing of claims. Once filed please return to:

DWL Properties LLC
1209 E Cnty Rd 16E
Loveland, CO 80537

Thank You

David Lorenz
928-232-2173

415416
415905
436621
438028
438458
438467
438505
438795
438871
440214

RECEIVED
FBI/ARIZONA
2016 DEC 22 P 2:52
PHOENIX, ARIZONA

RECEIVED
 PLM
 2016 DEC 22 P 2:52
 PIGEONIX, ARIZONA

NOTICE OF INTENTION TO HOLD MINING CLAIMS/SITES

When Recorded Return Document to:

DWL Properties LLC
1209 E City Rd 110 E
Loveland CO 80537

BLM
Date
Stamp

Check here if this is a change of address.

Telephone: _____

E-mail Address: dave.lorenzlo@gmail.com

I (We) intend to hold the claims(s) and/or site(s) listed below for the calendar year 2016, and I (We) have filed or will file a Notice of Intent to Hold in the county where the claim (s) is located.

Reason for filing a Notice of Intent to Hold instead of an assessment work filing (check one):

- Maintenance fee was paid to maintain claim(s) during this assessment year.
- Mill or tunnel sites.
- Claim(s) was located during the current assessment year.
- BLM has deferred assessment work (attach copy of decision granting deferment, or pending petition for deferment including date petition was filed.)

Line No.	AMC NUMBER	CLAIM/SITE NAME	COUNTY RECORDER DATA (if available)	TWP	RNG	SEC
1	438467	Blind Indian #1		11 N	2 W	33
2	438468	Blind Indian #2		11 N	2 W	33
3	438469	Blind Indian #3		11 N	2 W	33/32
4	438470	Blind Indian #4		11 N	2 W	32
5	440214	Sandwich #1	2016-0054481	13 N	10 W	4
6	440215	Sandwich #2	2016-0054482	13 N	10 W	4
7	440216	Sandwich #3	2016-0054483	13 N	10 W	4
8	440217	Sunclowd #1	2016-0054475	13 N	10 W	9
9	440218	Sunclowd #2	2016-0054476	13 N	10 W	9
10	440219	Sunclowd #3	2016-0054477	13 N	10 W	9

NOTICE OF INTENTION TO HOLD MINING CLAIMS/SITES
page 2

RECEIVED
2016 DEC 22 P 2:52
PHOENIX, ARIZONA
BLM
Date
Stamp

- 1. State of Arizona, County of Yavapai
- 2. I (Name) David W Lorenz
- 3. Reside at (Address) 18387 S Weaver Mtn Rd

City Peeples Valley County Yavapai State CO Zip 80332 being duly sworn, depose and say that I am a citizen of the United States, more than eighteen years of age, that all of the facts set forth in this notice, subject to the provisions and penalties of 18 U.S.C. 1001 pertaining to the filing of false, fictitious, or fraudulent statements with the United States, are true and correct according to the best of my knowledge, information and belief.

4. Owner's name and address (If not shown in Items 1-3 above). _____

5. Dated: 12/15/16 Signature: [Signature]

Bureau of Land Management
Arizona State Office
www.blm.gov/az

No. of Claims: 10 x \$10 = \$100.00
Check No: 1019 Init. DL
Receipt No.: 3728404
For BLM Use Only

RECEIVED
 CLM
 2016 DEC 22 P 2:52
 PHOENIX, ARIZONA

NOTICE OF INTENTION TO HOLD MINING CLAIMS/SITES

When Recorded Return Document to:

Dave Popertus LLC
1709 E. McIntosh Rd
Loveland, CO 80537

BLM
Date
Stamp

Check here if this is a change of address.

Telephone: _____

E-mail Address: dave.popertus@gmail.com

I (We) intend to hold the claims(s) and/or site(s) listed below for the calendar year 2016, and I (We) have filed or will file a Notice of Intent to Hold in the county where the claim (s) is located.

Reason for filing a Notice of Intent to Hold instead of an assessment work filing (check one):

- Maintenance fee was paid to maintain claim(s) during this assessment year.
- Mill or tunnel sites.
- Claim(s) was located during the current assessment year.
- BLM has deferred assessment work (attach copy of decision granting deferment, or pending petition for deferment including date petition was filed.)

Line No.	AMC NUMBER	CLAIM/SITE NAME	COUNTY RECORDER DATA (If available)	TWP	RNG	SEC
1	440220	Sunclowd #4	2016-0054478	13N	10W	9
2	440221	Sunclowd #5	2016-0054479	13N	10W	9
3	440222	Sunclowd #6	2016-0054480	13N	10W	9
4	436621	Aspen #1	2016-0036668	13N	10W	14
5	436622	Aspen #2	2016-0036669	13N	10W	14
6	436623	Aspen #3	2016-0036670	13N	10W	14
7	436624	Aspen #4	2016-0036671	13N	10W	14
8	436625	Aspen #5	2016-0036672	13N	10W	14
9	436626	Aspen #6	2016-0036673	13N	10W	14
10	436627	Aspen #7	2016-0036674	10N	10W	8

NOTICE OF INTENTION TO HOLD MINING CLAIMS/SITES
page 2

RECEIVED
BLM ARIZONA STATE OFFICE
2016 DEC 22 P 2:52
PHOENIX, ARIZONA
BLM
Date
Stamp

1. State of Arizona, County of Yavapai

2. I (Name) David W Lorenz

3. Reside at (Address) 18387 S Weaver Mtn Rd

City Peoples Valley County Yavapai State AZ Zip 86332 being duly sworn, depose and say that I am a citizen of the United States, more than eighteen years of age, that all of the facts set forth in this notice, subject to the provisions and penalties of 18 U.S.C. 1001 pertaining to the filing of false, fictitious, or fraudulent statements with the United States, are true and correct according to the best of my knowledge, information and belief.

4. Owner's name and address (If not shown in Items 1-3 above).

5. Dated: 12/13/16 Signature: [Signature]

Bureau of Land Management
Arizona State Office
www.blm.gov/az

No. of Claims: 10 x \$10 = \$100-
Check No: 1019 Init. ASG
Receipt No.: 3728404
For BLM Use Only

RECEIVED
 BLM A
 2016 DEC 22 P 2:53
 PHOENIX, ARIZONA

NOTICE OF INTENTION TO HOLD MINING CLAIMS/SITES

When Recorded Return Document to:

DWI Products LLC
209 E. CHURCH RD
Lowland, CO 80537

BLM
Date
Stamp

Check here if this is a change of address.

Telephone: _____

E-mail Address: dave.lorinzelco@gmail.com

I (We) intend to hold the claims(s) and/or site(s) listed below for the calendar year 2016, and I (We) have filed or will file a Notice of Intent to Hold in the county where the claim (s) is located.

Reason for filing a Notice of Intent to Hold instead of an assessment work filing (check one):

- Maintenance fee was paid to maintain claim(s) during this assessment year.
- Mill or tunnel sites.
- Claim(s) was located during the current assessment year.
- BLM has deferred assessment work (attach copy of decision granting deferment, or pending petition for deferment including date petition was filed.)

Line No.	AMC NUMBER	CLAIM/SITE NAME	COUNTY RECORDER DATA (If available)	TWP	RNG	SEC
1	436628	Aspen #8	2016-003675	10N	10W	18
2	436629	Aspen #9	2016-003676	10N	10W	7
3						
4						
5						
6						
7						
8						
9						
10						

NOTICE OF INTENTION TO HOLD MINING CLAIMS/SITES
page 2

BLM Date Stamp	RECEIVED BLM STATE OFFICE 2016 DEC 22 P 2:53 PHOENIX, ARIZONA
----------------------	--

1. State of Arizona, County of Yavapai

2. I (Name) David W Lorenz

3. Reside at (Address) 18327 S Weaver Mtn Rd

City Peeples Valley County Yavapai State AZ Zip 86332 being duly sworn, depose and say that I am a citizen of the United States, more than eighteen years of age, that all of the facts set forth in this notice, subject to the provisions and penalties of 18 U.S.C. 1001 pertaining to the filing of false, fictitious, or fraudulent statements with the United States, are true and correct according to the best of my knowledge, information and belief.

4. Owner's name and address (If not shown in Items 1-3 above). _____

5. Dated: 12/15/16 Signature: [Signature]

Bureau of Land Management
Arizona State Office
www.blm.gov/az

No. of Claims:	<u>2</u>	x \$10 =	<u>\$20.00</u>
Check No:	<u>1019</u>	Init.	<u>DL</u>
Receipt No.:	<u>3728404</u>		
For BLM Use Only			

RECEIVED
 PHOENIX, ARIZONA
 2016 DEC 22 P 2:53

NOTICE OF INTENTION TO HOLD MINING CLAIMS/SITES

When Recorded Return Document to:

Dave Properties LLC
1214 E McIntyre Rd W/E
Lowland AZ 85537

BLM
Date
Stamp

Check here if this is a change of address.

Telephone: _____

E-mail Address: dave.lorenz10@gmail.com

I (We) intend to hold the claims(s) and/or site(s) listed below for the calendar year 2016, and I (We) have filed or will file a Notice of Intent to Hold in the county where the claim (s) is located.

Reason for filing a Notice of Intent to Hold instead of an assessment work filing (check one):

- Maintenance fee was paid to maintain claim(s) during this assessment year.
- Mill or tunnel sites.
- Claim(s) was located during the current assessment year.
- BLM has deferred assessment work (attach copy of decision granting deferment, or pending petition for deferment including date petition was filed.)

Line No.	AMC NUMBER	CLAIM/SITE NAME	COUNTY RECORDER DATA (If available)	TWP	RNG	SEC
1	438028	Future #1	2016-02061	7N	13W	14
2	438458	Future #2	2016-01927	7N	13W	14
3	438505	4 Reviews #1	2016-02216	5N	10W	31
4	415908	Black Cat		5N	14W	26
5	415421	Lion King		10N	19W	25
6						
7						
8						
9						
10						

NOTICE OF INTENTION TO HOLD MINING CLAIMS/SITES
page 2

BLM
Date
Stamp

RECEIVED
2016 DEC 22 P 2 53
PHOENIX, ARIZONA

1. State of Arizona, County of La Paz

2. I (Name) David W Louenz

3. Reside at (Address) 18377 S Weaver Mesa Rd

City Peoples Valley County Yavapai State AZ Zip 86332 being duly sworn, depose and say that I am a citizen of the United States, more than eighteen years of age, that all of the facts set forth in this notice, subject to the provisions and penalties of 18 U.S.C. 1001 pertaining to the filing of false, fictitious, or fraudulent statements with the United States, are true and correct according to the best of my knowledge, information and belief.

4. Owner's name and address (If not shown in Items 1-3 above).

5. Dated: 12/15/16 Signature: [Signature]

Bureau of Land Management
Arizona State Office
www.blm.gov/az

No. of Claims: 5 x \$10 = \$50.-
Check No: 1019 Init. DL
Receipt No.: 3728404
For BLM Use Only

NOTICE OF INTENTION TO HOLD MINING CLAIMS/SITES

When Recorded Return Document to:

Duck Properties
1209 E City Rd NE
Lawland, CO 80537

Check here if this is a change of address.
 Telephone: _____

E-mail Address: claw.lorenz@comcast.com

BLM
Date
Stamp

RECEIVED
ELM A. J. JEFFERSON OFFICE
2016 DEC 22 P 2:53
PHOENIX, ARIZONA

I (We) intend to hold the claims(s) and/or site(s) listed below for the calendar year 2016, and I (We) have filed or will file a Notice of Intent to Hold in the county where the claim (s) is located.

Reason for filing a Notice of Intent to Hold instead of an assessment work filing (check one):

- Maintenance fee was paid to maintain claim(s) during this assessment year.
- Mill or tunnel sites.
- Claim(s) was located during the current assessment year.
- BLM has deferred assessment work (attach copy of decision granting deferment, or pending petition for deferment including date petition was filed.)

Line No.	AMC NUMBER	CLAIM/SITE NAME	COUNTY RECORDER DATA (If available)	TWP	RNG	SEC
1	438795	Tiger #2	2016-0418924	5N	9W	27
2	438871	Arasta #1	2016-041938	5N	9W	23
3						
4						
5						
6						
7						
8						
9						
10						

NOTICE OF INTENTION TO HOLD MINING CLAIMS/SITES
page 2

BLM
Date
Stamp

RECEIVED
BLM ARIZONA
2016 DEC 22 P 2:53
PHOENIX, ARIZONA

1. State of Arizona, County of Maricopa

2. I (Name) David W Lorenz

3. Reside at (Address) 18387 S Weaver Mtn Rd

City Peeples Valley County Yavapai State AZ Zip 860332 being duly sworn, depose and say that I am a citizen of the United States, more than eighteen years of age, that all of the facts set forth in this notice, subject to the provisions and penalties of 18 U.S.C. 1001 pertaining to the filing of false, fictitious, or fraudulent statements with the United States, are true and correct according to the best of my knowledge, information and belief.

4. Owner's name and address (If not shown in Items 1-3 above). _____

5. Dated: 12/15/16 Signature: [Signature]

Bureau of Land Management
Arizona State Office
www.blm.gov/az

No. of Claims: 2 x \$10 = \$20.00
Check No: 1019 Init. [Initials]
Receipt No.: 3728404
For BLM Use Only

DWL Properties
1209 E Cnty Rd 16E
Loveland, CO 80537

7016 1970 0001 0576 5849

PLACE STICKER AT TOP OF ENVELOPE TO THE RIGHT
OF THE RETURN ADDRESS, FOLD AT COTTED LINE

CERTIFIED MAIL



7016 1970 0001 0576 5849



1000



85004

U.S. POST
PAID
BERTHO
80513
DEC 19,
AMOL

\$4

R2304W

2016 DEC 22 P 2:52

PHOENIX, ARIZONA

BLM Arizona State Office
One N Central Ave
Ste 800
Phoenix, AZ 85004

85004-230989

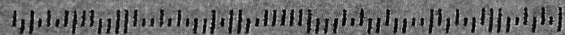

United States Department of the Interior
Bureau of Land Management
 DIV OF LANDS, MINRLS & ENERGY
 ONE N CENTRAL AVE
 PHOENIX, AZ 85004 -4427
 Phone: 602-417-9200

Receipt

No: 3728404

Transaction #: 3833671	
Date of Transaction: 12/23/2016	
CUSTOMER:	
DWL PROPERTIES LLC 1209 E COUNTY ROAD 16 E LOVELAND, CO 80537-8780 US	

LINE #	QTY	DESCRIPTION	REMARKS	UNIT PRICE	TOTAL
1	1.00	LOCATABLE MINERALS / MINING CLAIMS- NOT NEW-UNADJUD, ONE AUTH NO. ONLY / MINING CLAIM MONEY RECEIVED CASES: AMC438467/\$320.00	NOI (32) 2016	- n/a -	320.00
TOTAL:					\$320.00

PAYMENT INFORMATION					
1	AMOUNT:	320.00	POSTMARKED:	12/20/2016	
	TYPE:	CHECK	RECEIVED:	12/22/2016	
	CHECK NO:	1019			
	NAME:	DWL PROPERTIES LLC 1209 E COUNTY ROAD 16 E LOVELAND CO 80537-8780 US			

REMARKS

This receipt was generated by the automated BLM Collections and Billing System and is a paper representation of a portion of the official electronic record contained therein.

ENTERED
 DEC 27 2016
 BY: 

DEPARTMENT OF THE INTERIOR
BUREAU OF LAND MANAGEMENT
MINING CLAIMS

MC Customer Information - With Serial No. and Claim Name
ACTIVE CLAIMS

Admin State: AZ

Geo State: AZ

LORENZ DAVID
1209 E COUNTY ROAD 16 E
LOVELAND, CO 80537-8780

CUSTOMER ID: 2333956

<u>Serial No.</u>	<u>Claim Name/Number</u>	<u>Lead Serial No.</u>	<u>Disposition</u>
AMC414493	CACTUS QUEEN	AMC414489	ACTIVE
AMC414499	JEFFERSON	AMC414489	ACTIVE
AMC414501	LITTLE KIMBLE	AMC414489	ACTIVE
✓AMC415421	LION KING	AMC415416	ACTIVE
✓AMC415908	BLACK CAT	AMC415905	ACTIVE
✓AMC436621	ASPEN 1	AMC436621	ACTIVE
✓AMC436622	ASPEN 2	AMC436621	ACTIVE
✓AMC436623	ASPEN 3	AMC436621	ACTIVE
✓AMC436624	ASPEN 4	AMC436621	ACTIVE
✓AMC436625	ASPEN 5	AMC436621	ACTIVE
✓AMC436626	ASPEN 6	AMC436621	ACTIVE
✓AMC436627	ASPEN 7	AMC436621	ACTIVE
✓AMC436628	ASPEN 8	AMC436621	ACTIVE
✓AMC436629	ASPEN 9	AMC436621	ACTIVE

Number of ACTIVE cases: 14

DEPARTMENT OF THE INTERIOR
BUREAU OF LAND MANAGEMENT
MINING CLAIMS

MC Customer Information - With Serial No. and Claim Name
ACTIVE CLAIMS

Admin State: AZ

Geo State: AZ

DWL PROPERTIES AZ LLC
18387 S WEAVER MOUNTAIN RD
PEEPLS VALLEY, AZ 86332-8655

CUSTOMER ID: 2398625

<u>Serial No.</u>	<u>Claim Name/Number</u>	<u>Lead Serial No.</u>	<u>Disposition</u>
✓AMC438458	FUTURE #2	AMC438458	ACTIVE
✓AMC438505	4 QUEENS #1	AMC438505	ACTIVE
✓AMC438795	TIGER #2	AMC438795	ACTIVE
✓AMC438871	ARASTA #1	AMC438871	ACTIVE

Number of ACTIVE cases: 4

DWL PROPERTIES LLC
1209 E COUNTY ROAD 16 E
LOVELAND, CO 80537-8780

CUSTOMER ID: 2399249

<u>Serial No.</u>	<u>Claim Name/Number</u>	<u>Lead Serial No.</u>	<u>Disposition</u>
✓AMC438028	FUTURE #1	AMC438028	ACTIVE
✓AMC438467	BLIND INDIAN #1	AMC438467	ACTIVE
✓AMC438468	BLIND INDIAN #2	AMC438467	ACTIVE
✓AMC438469	BLIND INDIAN #3	AMC438467	ACTIVE
✓AMC438470	BLIND INDIAN #4	AMC438467	ACTIVE
✓AMC440214	SANDWICH #1	AMC440214	ACTIVE
✓AMC440215	SANDWICH #2	AMC440214	ACTIVE
✓AMC440216	SANDWICH #3	AMC440214	ACTIVE
✓AMC440217	SUNCLOUD #1	AMC440214	ACTIVE
✓AMC440218	SUNCLOUD #2	AMC440214	ACTIVE
✓AMC440219	SUNCLOUD #3	AMC440214	ACTIVE
✓AMC440220	SUNCLOUD #4	AMC440214	ACTIVE
✓AMC440221	SUNCLOUD #5	AMC440214	ACTIVE
✓AMC440222	SUNCLOUD #6	AMC440214	ACTIVE

Number of ACTIVE cases: 14

MINING CLAIMS

MC Customer Information - With Serial No. and Last Assessment Code
ACTIVE CLAIMS

Admin State: AZ

Geo State: AZ

DWL PROPERTIES LLC
1209 E COUNTY ROAD 16 E
LOVELAND, CO 80537-8780

CUSTOMER ID: 2399249

<u>Serial No.</u>	<u>Claim Name/Number</u>	<u>Last Assmt Code</u>	<u>Last Assmt YR</u>	<u>Disposition</u>
AMC438028	FUTURE #1	782	2017	ACTIVE
AMC438467	BLIND INDIAN #1	782	2017	ACTIVE
AMC438468	BLIND INDIAN #2	782	2017	ACTIVE
AMC438469	BLIND INDIAN #3	782	2017	ACTIVE
AMC438470	BLIND INDIAN #4	782	2017	ACTIVE
AMC440214	SANDWICH #1	484	2017	ACTIVE
AMC440215	SANDWICH #2	484	2017	ACTIVE
AMC440216	SANDWICH #3	484	2017	ACTIVE
AMC440217	SUNCLOUD #1	484	2017	ACTIVE
AMC440218	SUNCLOUD #2	484	2017	ACTIVE
AMC440219	SUNCLOUD #3	484	2017	ACTIVE
AMC440220	SUNCLOUD #4	484	2017	ACTIVE
AMC440221	SUNCLOUD #5	484	2017	ACTIVE
AMC440222	SUNCLOUD #6	484	2017	ACTIVE

Number of ACTIVE cases: 14

DEPARTMENT OF THE INTERIOR
BUREAU OF LAND MANAGEMENT
MINING CLAIMSMC Customer Information - With Serial No. and Last Assessment Code
ACTIVE CLAIMS

Admin State: AZ

Geo State: AZ

LORENZ DAVID
1209 E COUNTY ROAD 16 E
LOVELAND, CO 80537-8780

CUSTOMER ID: 2333956

<u>Serial No.</u>	<u>Claim Name/Number</u>	<u>Last Assmt Code</u>	<u>Last Assmt YR</u>	<u>Disposition</u>
AMC414493	CACTUS QUEEN	782	2017	ACTIVE
AMC414499	JEFFERSON	782	2017	ACTIVE
AMC414501	LITTLE KIMBLE	782	2017	ACTIVE
AMC415421	LION KING	782	2017	ACTIVE
AMC415908	BLACK CAT	782	2017	ACTIVE
AMC436621	ASPEN 1	782	2017	ACTIVE
AMC436622	ASPEN 2	782	2017	ACTIVE
AMC436623	ASPEN 3	782	2017	ACTIVE
AMC436624	ASPEN 4	782	2017	ACTIVE
AMC436625	ASPEN 5	782	2017	ACTIVE
AMC436626	ASPEN 6	782	2017	ACTIVE
AMC436627	ASPEN 7	782	2017	ACTIVE
AMC436628	ASPEN 8	782	2017	ACTIVE
AMC436629	ASPEN 9	782	2017	ACTIVE

Number of ACTIVE cases: 14

Authorized Date01/23/2017

Instructions to AccountsAZ BLM REFUND TO DWL PROPERTIES LLC \$30.00 FOR
OVERPAYMENT ON AMC438467 RECEIPT #3728404. IO

Login ID7196

Entry Date01/23/2017

Total Amount\$30.00

Run Date: 09/14/16

Run Time: 01:48 PM

**DEPARTMENT OF THE INTERIOR
BUREAU OF LAND MANAGEMENT
MINING CLAIMS**

MC Maintenance Fees Paid Through the BLM Pay Portal

CBS Receipt: 3647371

Printed For Lead File # **AMC436621**

Agency Tracking ID: 1472567193

Assessment Year: 2017

Number of BLM Serial Nr: 14

Paid On: 08/30/2016

Total Amount Paid: \$2,170.00

Claim Name	BLM Serial No	Lead File No	Amount Paid
CACTUS QUEEN	AMC414493	AMC414489	\$155.00
JEFFERSON	AMC414499	AMC414489	\$155.00
LITTLE KIMBLE	AMC414501	AMC414489	\$155.00
LION KING	AMC415421	AMC415416	\$155.00
BLACK CAT	AMC415908	AMC415905	\$155.00
ASPEN 1	AMC436621	AMC436621	\$155.00
ASPEN 2	AMC436622	AMC436621	\$155.00
ASPEN 3	AMC436623	AMC436621	\$155.00
ASPEN 4	AMC436624	AMC436621	\$155.00
ASPEN 5	AMC436625	AMC436621	\$155.00
ASPEN 6	AMC436626	AMC436621	\$155.00
ASPEN 7	AMC436627	AMC436621	\$155.00
ASPEN 8	AMC436628	AMC436621	\$155.00
ASPEN 9	AMC436629	AMC436621	\$155.00

United States Department of the Interior
Bureau of Land Management
 BUSINESS & SUPPORT SVCS DIV
 ONE N CENTRAL AVE SUITE 800
 PHOENIX, AZ 85004 -4427
 Phone: (602) 417-9200

Receipt

No: 3647371

Transaction #: 3751358	
Date of Transaction: 08/30/2016	
CUSTOMER:	
DAVID LORENZ 1209 ECR 16 E LOVELAND, CO 80537 US	

LINE #	QTY	DESCRIPTION	REMARKS	UNIT PRICE	TOTAL
1	1.00	LOCATABLE MINERALS / MINING CLAIMS- NOT NEW-UNADJUD, ONE AUTH NO. ONLY / MINING CLAIM MONEY RECEIVED CASES: AMC414493/\$2170.00		- n/a -	2170.00
TOTAL:					\$2,170.00

PAYMENT INFORMATION				
NOTE: Items will appear on credit card statement as "BLM O Mining Claim".				
1	AMOUNT:	2170.00	POSTMARKED:	N/A
	TYPE:	CREDIT CARD	RECEIVED:	08/30/2016
	NAME:	DAVID LORENZ 1209 ECR 16 E LOVELAND CO 80537 US		
	CARD NO:	XXXXXXXXXXXX4873	AUTH CODE:	05546D
	NAME ON CARD:	DAVID LORENZ		
	EXPIRES:	04/2019		
	SIGNATURE:			

REMARKS

This receipt was generated by the automated BLM Collections and Billing System and is a paper representation of a portion of the official electronic record contained therein.

NOTICE!!

These documents have been scanned!

Do not place un-scanned documents beneath this notice!

Do not remove this notice from this file!

GPO Jacket No. 560-102
Print Order 61540
Rise Business Services, LLC
Job=AZ15 5/6/2019



Box Number= AZ15020



Claim Begin-End: AMC436621-AMC436629

5 Miscellaneous



AZ15020-14

AMC435945-AMC436659

**NO
DOCUMENTS
FOUND**

NO DOCUMENTS FOUND
NO DOCUMENTS FOUND

NOTICE!!

These documents have been scanned!

Do not place un-scanned documents beneath this notice!

Do not remove this notice from this file!

GPO Jacket No. 560-102
Print Order 61540
Rise Business Services, LLC
Job=AZ15 5/6/2019

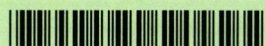

Box Number= AZ15020



Claim Begin-End: AMC436621-AMC436629

6 Location Notices-Amendments and Supporting Documents



AZ15020-14

AMC435945-AMC436659

MINING CLAIM STATUS REPORT

Data Entered: 02/01/16 RAM

MTP Checked By: 02/01/16 RAM

GEO Checked By: 02/01/16 RAM

LEAD SERIAL NUMBER: AMC 436621 thru AMC 436629

NUMBER OF CLAIMS & TYPE:

9 LODE
PLACER
ASSOCIATION PLACER
MILL SITE
TUNNEL SITE

CHARGES:

Location Fee @ \$37 = \$ 333
Processing Fee @ \$20 = \$ 180
Maintenance Fee @ \$155 = \$ 1395
Add'l Maint Fee for Assoc Placer = \$
SUBTOTAL \$ 1908
Other Fees \$
Other Fees \$
TOTAL \$

TOTAL ACREAGE: 20 Per Claim
(Placer Only)

NUMBER OF LOCATORS: 1

DOCUMENTS RECEIVED VIA: Accepted as Mail
Over-the-Counter [] Mail [] TIMELY FILED: Yes [X] No []

LEGAL DESCRIPTION: T 13N R 10W SEC 14
T 10N R 1W SEC 7, 8, 18
T _____ R _____ SEC _____
T _____ R _____ SEC _____
T _____ R _____ SEC _____

BLM [] FOREST SERVICE [] SUBJ TO PL 359: Yes [] No []
WILDERNESS AREA []

SPLIT ESTATE: N/A [] SX [] PX [] OTHER []
SRHA [] Was proper Notice filed if located on SHRA Land? Yes [] No []

RECONVEYED MINERALS ON BLM LAND REQUIRE OPENING ORDER FROM 1944 TO 1993:
Open to Entry On _____ N/A []

COMMENTS/STATUS: VOID [] PARTIALLY VOID [] PVT MINERALS [] WITHDRAWN LANDS []
OTHER []

AMC 436621

[] Claimant acknowledges that portions of the following claim(s) site(s) may be void or voidable.

Printed Name of Claimant _____ Signature of Claimant _____

*****FINAL ADJUDICATION*****

DATE 6.28.16 INITIALS RE

LOCATION NOTICE FOR PLACER MINING CLAIM

NOTICE IS HEREBY GIVEN that the ASPEU 7
_____ placer mining claim has been located by
DAVID LORENZ whose current mailing
address is 1209 EAST COUNTY Rd. 16E
LOVELAND, Co. 80537

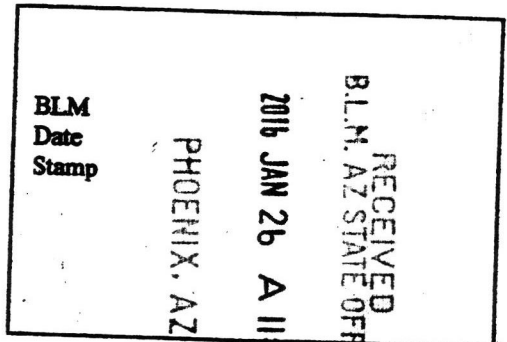

The general course of this claim is SOUTH TO NORTH and it is situated in
YAVAPAI
County, Arizona.

This claim is 1320 feet in length and 660 feet in width. This claim runs from the
location monument on which this location notice is posted approximately 1320 feet in a NORTH
direction to the N.E end line and 660 feet in a WEST direction to the N.W end line.
This claim is marked by four monuments, one at each corner of the claim.

The location monument on which this notice is posted is situated within Section 14, Township
13 N, Range 10 W, Gila Salt River Base and Meridian, Arizona. This claim encompasses
portions of the following legal subdivision(s) if located by legal subdivision or the following quarter section (s),
section (s), Township (s) and Range (s) N.E. 1/4 SEC 14 T13N R10W

_____, Gila Salt River Base and Meridian, Arizona.

The locality of this claim with reference to some natural object or permanent monument and additional
information (if any) concerning its locality are as follows: 660' AND 2640 NORTH
OF SECTION LINES CORNER OF 13 & 14

DATED AND POSTED on the ground this 14 day of JANUARY, 20 16
LOCATOR (s) DAVID LORENZ [Signature]

AMC436621

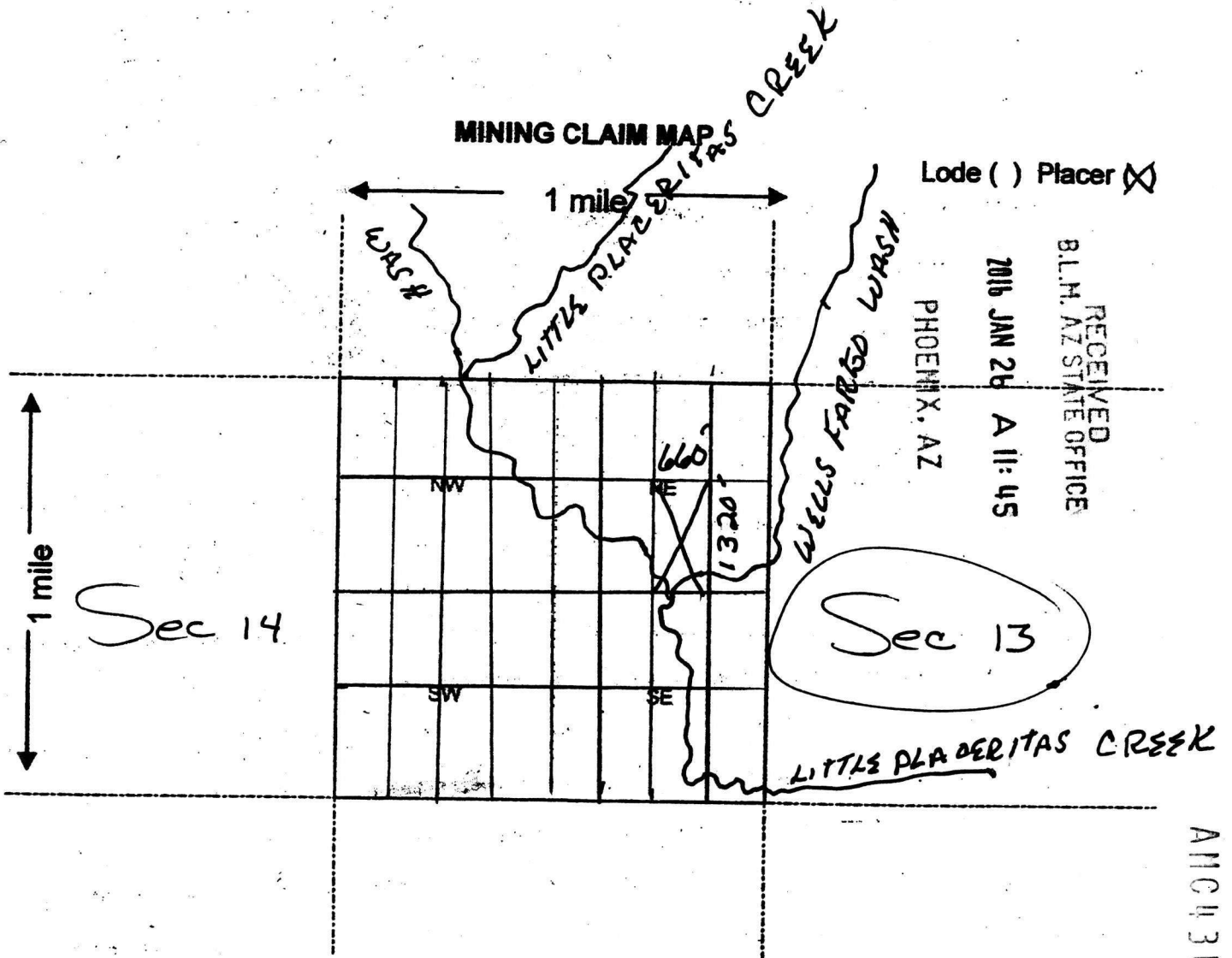

Scale: 1" = 2000 feet



AMC436621

1. The above map depicts the ASPEN mining claim, which is located in Section (s) 14, Township 13 N, Range 10 W, Gila and Salt River Base and Meridian, YAVAPAI County, Arizona.
2. The type of corner and location monuments used are as follows: 2" P.V.C. PIPE
3. The bearings and distances in degrees and feet between claim corners are as depicted on the map.

Form MCF100a
Revised July 2005

This form is available from the Arizona Department of Mines & Mineral Resources and may be reproduced.

LOCATION NOTICE FOR PLACER MINING CLAIM

NOTICE IS HEREBY GIVEN that the ASPEN 2
_____ placer mining claim has been located by
DAVID LORENZ whose current mailing
address is 1209 EAST COUNTY Rd. 16 E.
LOVELAND, Co. 80537

RECEIVED
B.L.M. AZ STATE OFFICE
2016 JAN 26 A 11:45
PHOENIX, AZ
BLM
Date
Stamp

The general course of this claim is SOUTH TO NORTH and it is situated in
YAVAPAI
County, Arizona.

This claim is 1320 feet in length and 660 feet in width. This claim runs from the
location monument on which this location notice is posted approximately 1320 feet in a NORTH
direction to the N.E. end line and 660 feet in a WEST direction to the N.W. end line.
This claim is marked by four monuments, one at each corner of the claim.

The location monument on which this notice is posted is situated within Section 14, Township
13 N, Range 10 W, Gila Salt River Base and Meridian, Arizona. This claim encompasses
portions of the following legal subdivision(s) if located by legal subdivision or the following quarter section (s),
section (s), Township (s) and Range (s) N.E. 1/4 SEC 14 T13N R.10W
_____, Gila Salt River Base and Meridian, Arizona.

The locality of this claim with reference to some natural object or permanent monument and additional
information (if any) concerning its locality are as follows: 1320' WEST AND
2640' NORTH SECTION LINE 13 & 14 CORNER

DATED AND POSTED on the ground this 14 day of JAN, 20 16
LOCATOR (s) DAVID LORENZ DLY

AMC1436622

MINING CLAIM MAP

Lode () Placer (X)

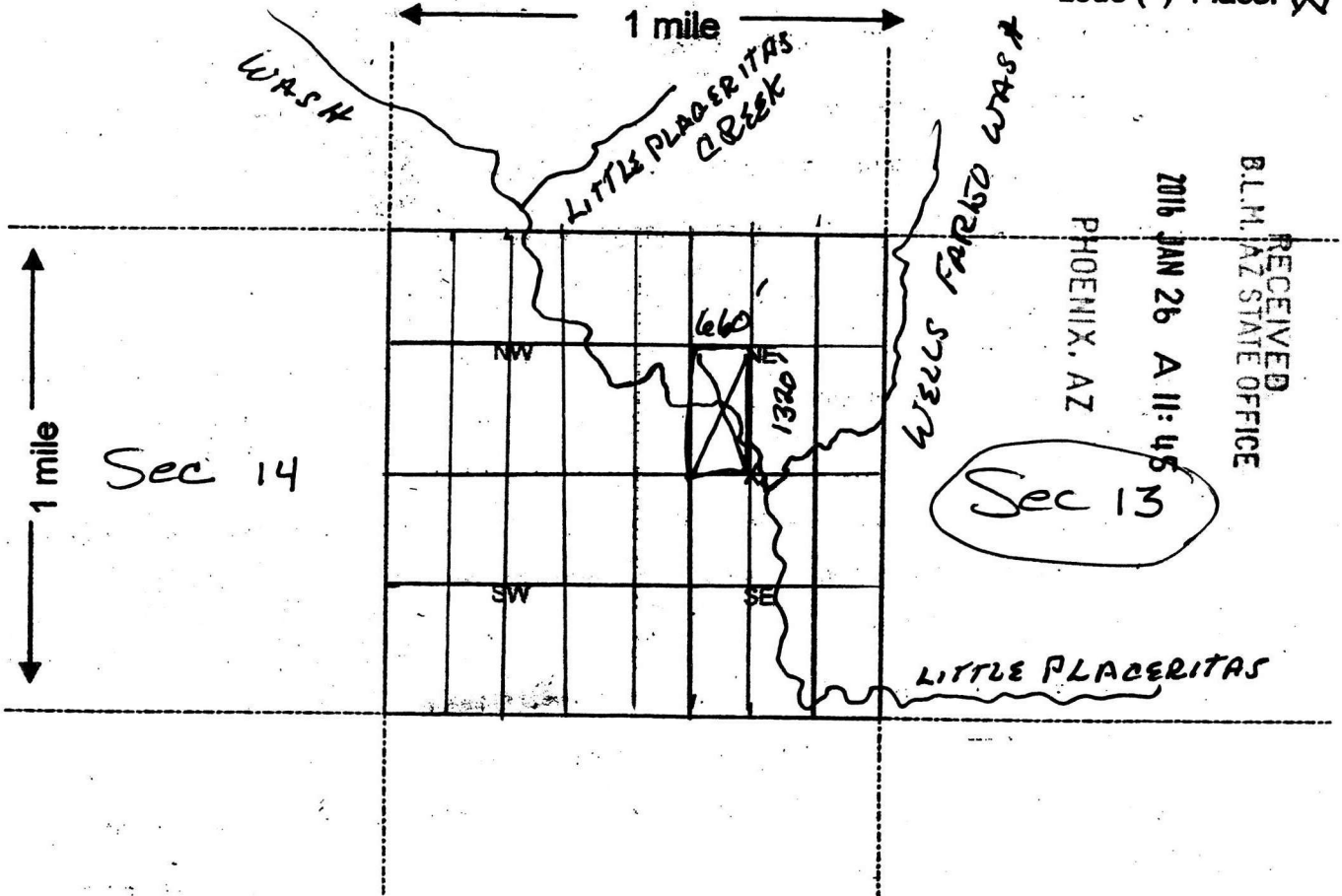

Scale: 1" = 2000 feet



1. The above map depicts the ASPEREN 2 mining claim, which is located in Section (s) 14, Township 13 N, Range 10 W, Gila and Salt River Base and Meridian, YAVAPAI County, Arizona.
2. The type of corner and location monuments used are as follows: 2" P.U.C. PIPE
3. The bearings and distances in degrees and feet between claim corners are as depicted on the map.

Form MCF100a
Revised July 2005

This form is available from the Arizona Department of Mines & Mineral Resources and may be reproduced.

AMC1136622

LOCATION NOTICE FOR PLACER MINING CLAIM

NOTICE IS HEREBY GIVEN that the ASPEN 3
_____ placer mining claim has been located by
DAVID LORENZ whose current mailing
address is 1209 EAST COUNTY Rd. 16E
LOVELAND, CO. 80537

RECEIVED
BLM AZ STATE OFFICE
2016 JAN 26 A 11:45
PHOENIX, AZ
BLM
Date
Stamp

The general course of this claim is SOUTH TO NORTH and it is situated in
YAVAPAI
County, Arizona.

This claim is 1320 feet in length and 660 feet in width. This claim runs from the
location monument on which this location notice is posted approximately 1320 feet in a NORTH
direction to the N.E. end line and 660 feet in a WEST direction to the N.W. end line.
This claim is marked by four monuments, one at each corner of the claim.

The location monument on which this notice is posted is situated within Section 14, Township
13 N, Range 10 W, Gila Salt River Base and Meridian, Arizona. This claim encompasses
portions of the following legal subdivision(s) if located by legal subdivision or the following quarter section (s),
section (s), Township (s) and Range (s) N.E. 1/4 SEC 14 T13N. R10W.
_____, Gila Salt River Base and Meridian, Arizona.

The locality of this claim with reference to some natural object or permanent monument and additional
information (if any) concerning its locality are as follows: 1980' FEET WEST AND
2640' NORTH OF CORNER SEC'S 13 & 14

DATED AND POSTED on the ground this 14 day of JANUARY, 2016.
LOCATOR(S) DAVID LORENZ DWJ

ANCH36623

MINING CLAIM MAP

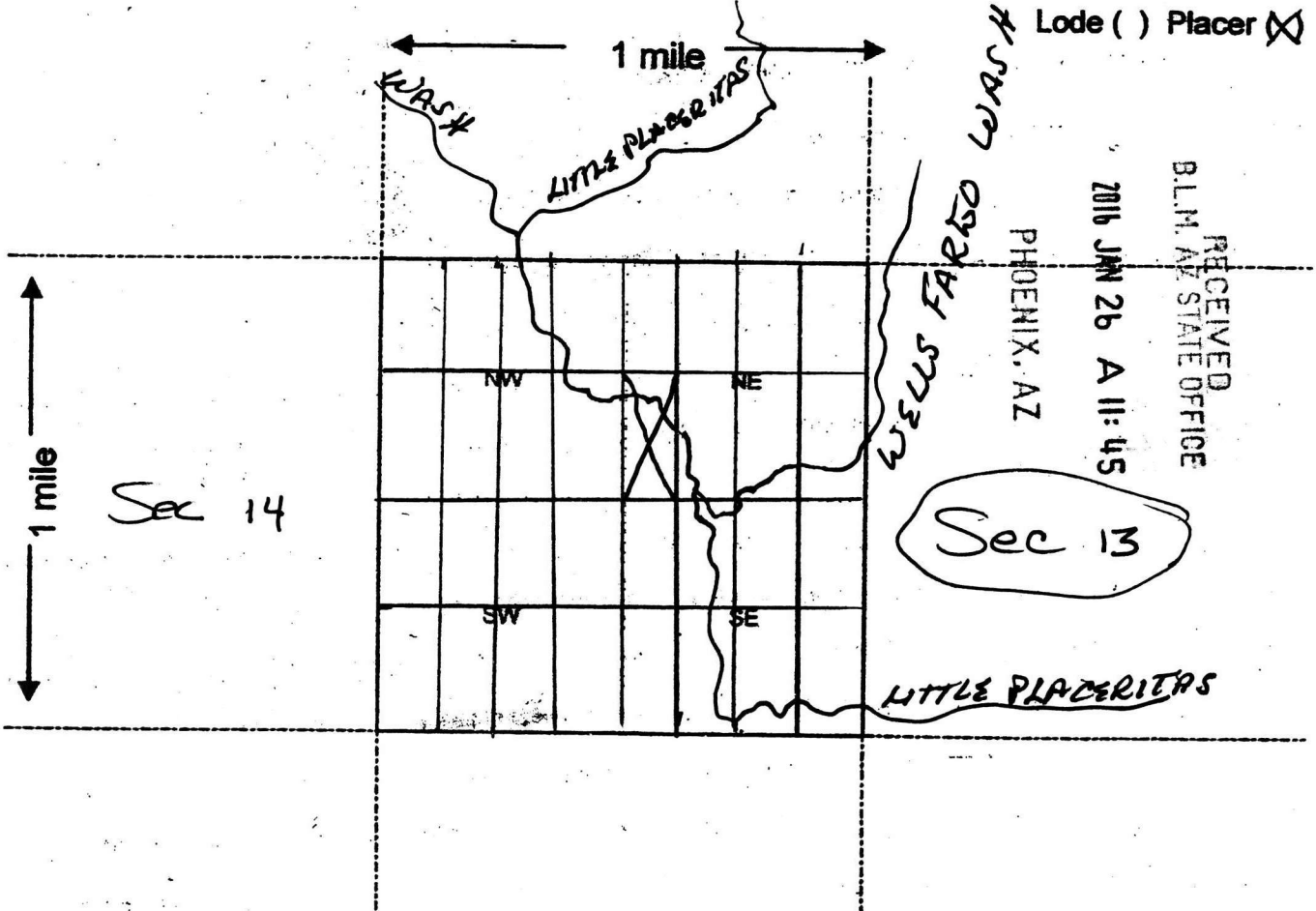

AH0436623

Scale: 1" = 2000 feet

1. The above map depicts the ASPEL 3 mining claim, which is located in Section (s) 14, Township 13 N, Range 10 W, Gila and Salt River Base and Meridian, YAVAPAI County, Arizona.

2. The type of corner and location monuments used are as follows: 2" P.U.C. PIPE

3. The bearings and distances in degrees and feet between claim corners are as depicted on the map.

Form MCF100a
Revised July 2005

LOCATION NOTICE FOR PLACER MINING CLAIM

NOTICE IS HEREBY GIVEN that the ASPEN 4
_____ placer mining claim has been located by
DAVID LORENZ whose current mailing
address is 1209 EAST COUNTY Rd. 16E
LOVELAND, CO. 80537

RECEIVED
BLM, AZ STATE OFFICE
2016 JAN 26 A 11:45
PHOENIX, AZ
BLM
Date
Stamp

The general course of this claim is SOUTH TO NORTH and it is situated in
YAVAPAI
County, Arizona.

This claim is 1320 feet in length and 660 feet in width. This claim runs from the
location monument on which this location notice is posted approximately 1320 feet in a NORTH
direction to the N.E. end line and 660 feet in a WEST direction to the N.W. end line.
This claim is marked by four monuments, one at each corner of the claim.

The location monument on which this notice is posted is situated within Section 14, Township
13 N, Range 10 W, Gila Salt River Base and Meridian, Arizona. This claim encompasses
portions of the following legal subdivision(s) if located by legal subdivision or the following quarter section (s),
section (s), Township (s) and Range (s) N.W. 1/4 SEC 14 T13N R10W
_____, Gila Salt River Base and Meridian, Arizona.

The locality of this claim with reference to some natural object or permanent monument and additional
information (if any) concerning its locality are as follows: 2640' WEST AND 2640'
NORTH OF CORNER SEC'S 13 & 4

DATED AND POSTED on the ground this 14 day of JANUARY, 2016.

LOCATOR(S) DAVID LORENZ DWS

AMC1136624

MINING CLAIM MAP

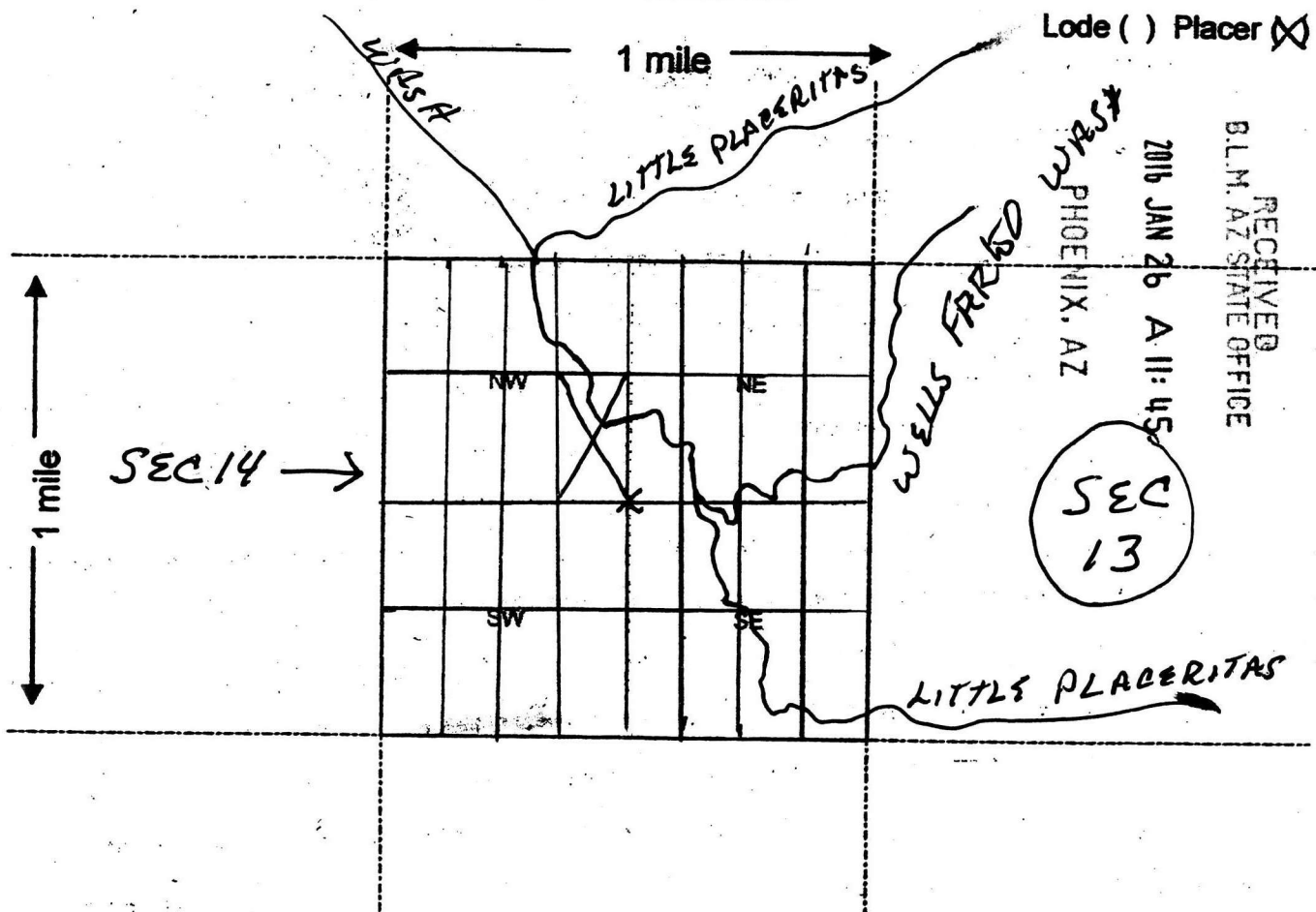

Scale: 1" = 2000 feet



1. The above map depicts the ASPEN 4 mining claim, which is located in Section (s) 14, Township 13 N, Range 10 W, Gila and Salt River Base and Meridian, YAVAPAI County, Arizona.
2. The type of corner and location monuments used are as follows: 2" P.V.C. Pipe
3. The bearings and distances in degrees and feet between claim corners are as depicted on the map.

Form MCF100a
Revised July 2005

This form is available from the Arizona Department of Mines & Mineral Resources and may be reproduced.

A110436624

LOCATION NOTICE FOR PLACER MINING CLAIM

NOTICE IS HEREBY GIVEN that the ASPEN 5
_____ placer mining claim has been located by
DAVID LORENZ whose current mailing
address is 1209 EAST COUNTY Rd. 16 E
LOVELAND, CO. 80537

RECEIVED B.L.M. AZ STATE OFFICE	2016 JAN 26 A 11:45
PHOENIX, AZ	
BLM Date Stamp	

The general course of this claim is SOUTH TO NORTH and it is situated in
YAVAPAI
County, Arizona.

This claim is 1320 feet in length and 660 feet in width. This claim runs from the
location monument on which this location notice is posted approximately 1320 feet in a NORTH
direction to the N.E. end line and 660 feet in a WEST direction to the N.W end line.
This claim is marked by four monuments, one at each corner of the claim.

The location monument on which this notice is posted is situated within Section 14, Township
13 N, Range 10 W, Gila Salt River Base and Meridian, Arizona. This claim encompasses
portions of the following legal subdivision(s) if located by legal subdivision or the following quarter section (s),
section (s), Township (s) and Range (s) N.W. 1/4 SEC 14 T13N R10W
_____, Gila Salt River Base and Meridian, Arizona.

The locality of this claim with reference to some natural object or permanent monument and additional
information (if any) concerning its locality are as follows: 1320' SOUTH AND 2640
WEST OF CORNER SEC'S 14 #13

DATED AND POSTED on the ground this 14 day of JANUARY, 2016.
LOCATOR (s) DAVID LORENZ DWJ

Form MCF102
Revised July 2005

This form is available from the Arizona Department of Mines & Mineral Resources and may be reproduced.

AMC436625

MINING CLAIM MAP

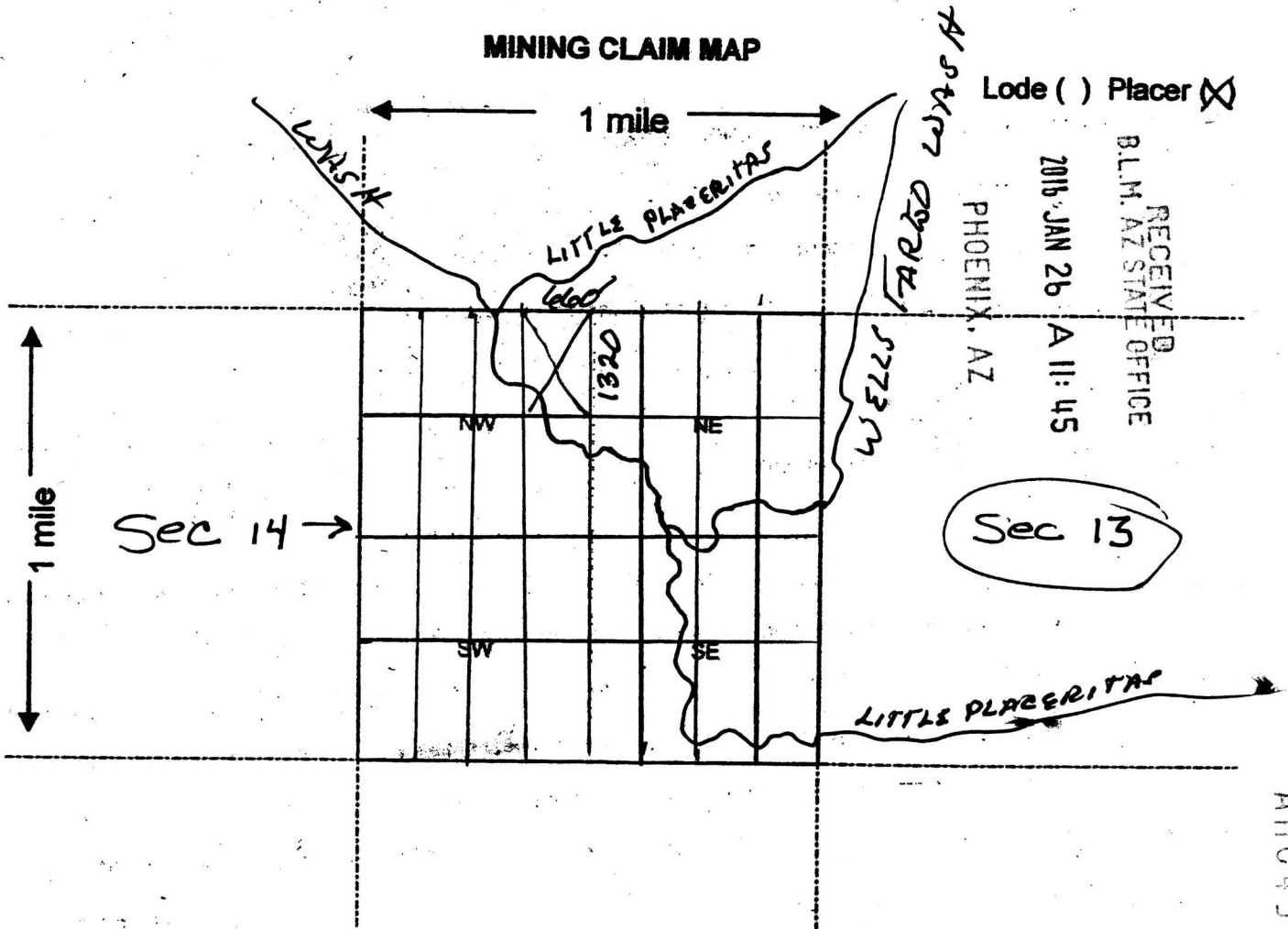

Scale: 1" = 2000 feet

1. The above map depicts the ASPERN 5 mining claim, which is located in Section (s) 14, Township 13 N, Range 10 W, Gila and Salt River Base and Meridian, YAVAPAI County, Arizona.
2. The type of corner and location monuments used are as follows: 2" P.V.C. Pipe
3. The bearings and distances in degrees and feet between claim corners are as depicted on the map.

Form MCF190a
Revised July 2005

This form is available from the Arizona Department of Mines & Mineral Resources and may be reproduced.

AHC436625

LOCATION NOTICE FOR PLACER MINING CLAIM

NOTICE IS HEREBY GIVEN that the ASPEN 6
_____ placer mining claim has been located by
DAVID LORENZ whose current mailing
address is 1209 EAST COUNTY Rd. 16E
LOVELAND, Co. 80537

RECEIVED
BLM, AZ STATE OFFICE
2016 JAN 26 A 11:45
PHOENIX, AZ
BLM
Date
Stamp

The general course of this claim is SOUTH TO NORTH and it is situated in
YAVAPAI
County, Arizona.

This claim is 1320 feet in length and 660 feet in width. This claim runs from the
location monument on which this location notice is posted approximately 1320 feet in a NORTH
direction to the NE end line and 660 feet in a WEST direction to the N.W end line.
This claim is marked by four monuments, one at each corner of the claim.

The location monument on which this notice is posted is situated within Section 14, Township
13 N, Range 10 W, Gila Salt River Base and Meridian, Arizona. This claim encompasses
portions of the following legal subdivision(s) if located by legal subdivision or the following quarter section (s),
section (s), Township (s) and Range (s) N.W. 1/4 SEC 14 T13N R10W
_____, Gila Salt River Base and Meridian, Arizona.

The locality of this claim with reference to some natural object or permanent monument and additional
information (if any) concerning its locality are as follows: 1320' SOUTH AND 1980'
EAST OF CORNER SEC'S 14 & 15

DATED AND POSTED on the ground this 14 day of JANUARY, 2016.
LOCATOR(S) DAVID LORENZ DVL

ANCI136626

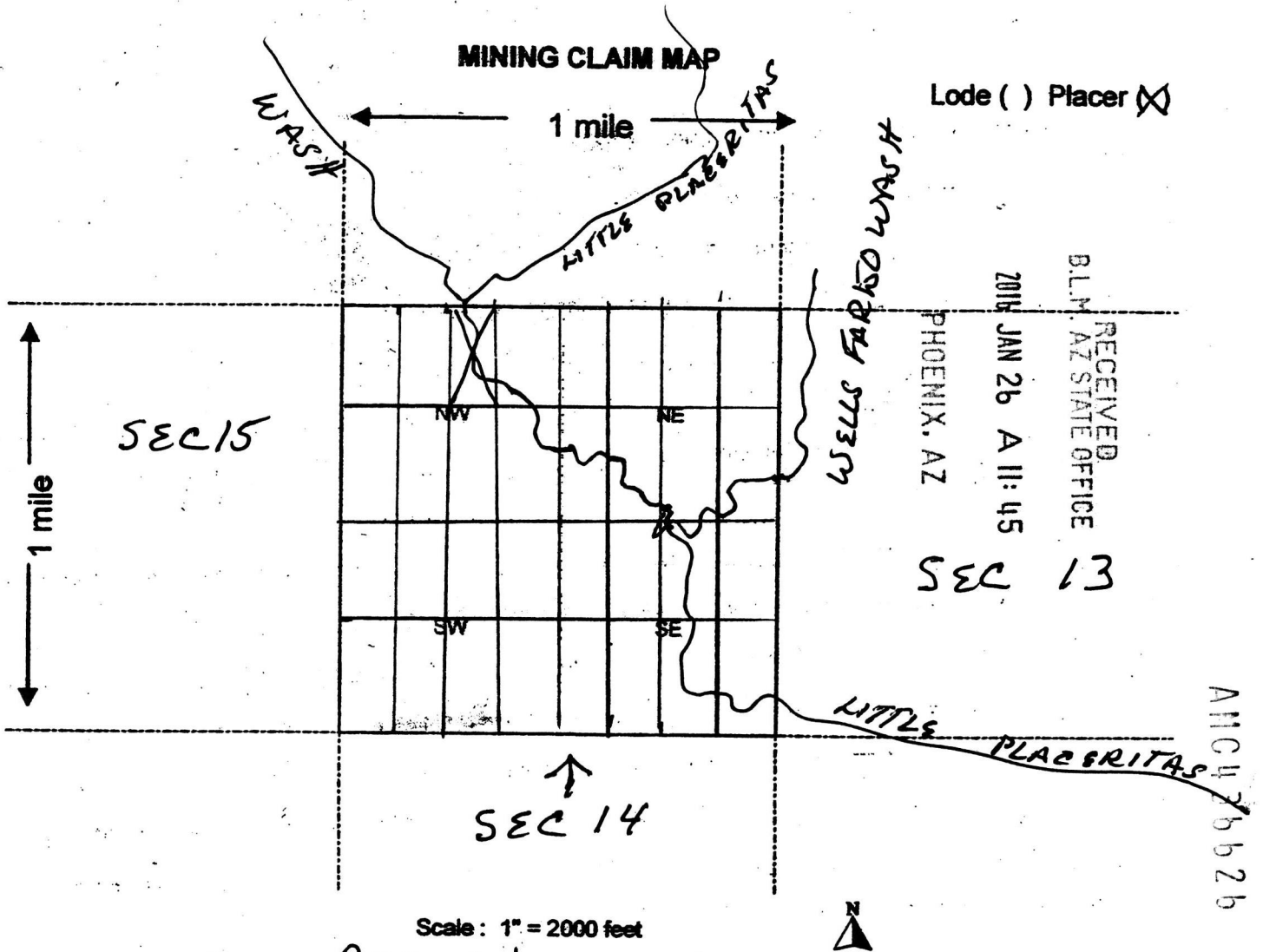

1. The above map depicts the ASPEN 6 mining claim, which is located in Section (s) 14, Township 13 N, Range 10 W, Gila and Salt River Base and Meridian, YAVAPAI County, Arizona.
2. The type of corner and location monuments used are as follows: 2" P.V.C. Pipe
3. The bearings and distances in degrees and feet between claim corners are as depicted on the map.

Form MCF100a
Revised July 2005

LOCATION NOTICE FOR PLACER MINING CLAIM

NOTICE IS HEREBY GIVEN that the ASPEN 7
_____ placer mining claim has been located by
DAVID LORENZ whose current mailing
address is 1209 E. COUNTY RD 16 E
LOVELAND CO. 80537

RECEIVED
BLM, AZ STATE OFFICE
2016 JAN 26 A 11:45
PHOENIX, AZ
BLM
Date
Stamp

The general course of this claim is SOUTH TO NORTH and it is situated in
YAVAPAI
County, Arizona.

This claim is 1320 feet in length and 660 feet in width. This claim runs from the
location monument on which this location notice is posted approximately 1320 feet in a NORTH
direction to the N.W. end line and 660 feet in a EAST direction to the N.E. end line.
This claim is marked by four monuments, one at each corner of the claim.

The location monument on which this notice is posted is situated within Section 8, Township
10 N., Range 1 W., Gila Salt River Base and Meridian, Arizona. This claim encompasses
portions of the following legal subdivision(s) if located by legal subdivision or the following quarter section (s),
section (s), Township (s) and Range (s) S.W. 1/4 SEC 8 T10N R1W.
_____, Gila Salt River Base and Meridian, Arizona.

The locality of this claim with reference to some natural object or permanent monument and additional
information (if any) concerning its locality are as follows: 1320' EAST AND 1320'
NORTH OF SEC CORNER SEC'S 7, 8, 17 & 18

DATED AND POSTED on the ground this 16 day of JANUARY, 2016.

LOCATOR(S) DAVID LORENZ DLW

AMC436627

MINING CLAIM MAP

Lode () Placer (X)

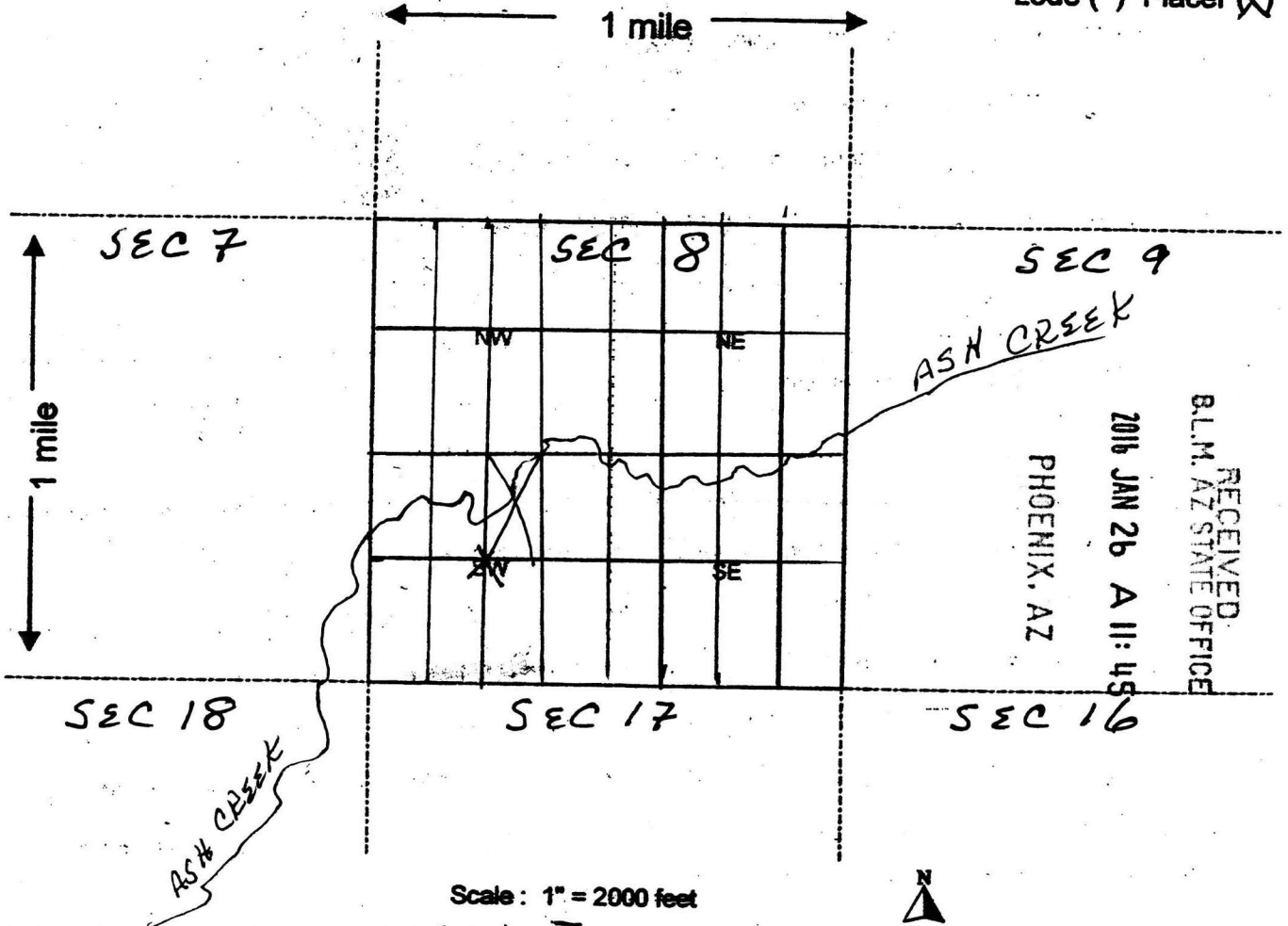

1. The above map depicts the ASPEN 7 mining claim, which is located in Section (s) 8, Township 10 N, Range 1 W, Gila and Salt River Base and Meridian, YAVAPAI County, Arizona.
2. The type of corner and location monuments used are as follows: 2" PVC PIPE
3. The bearings and distances in degrees and feet between claim corners are as depicted on the map.

Form MCF100a
Revised July 2005

This form is available from the Arizona Department of Mines & Mineral Resources and may be reproduced.

AMC436627

LOCATION NOTICE FOR PLACER MINING CLAIM

NOTICE IS HEREBY GIVEN that the ASPEN 8
_____ placer mining claim has been located by
DAVID LORENZ whose current mailing
address is 1209 EAST COUNTY RD. 16E.
LOVELAND CO. 80537

BLM Date Stamp	2016 JAN 26 A 11:45	RECEIVED
	PHOENIX, AZ	BLM AZ STATE OFFICE

The general course of this claim is EAST TO WEST and it is situated in
YAVAPAI
County, Arizona.

This claim is 1320 feet in length and 660 feet in width. This claim runs from the
location monument on which this location notice is posted approximately 1320 feet in a WEST
direction to the N.W. end line and 660 feet in a SOUTH direction to the S.W. end line.
This claim is marked by four monuments, one at each corner of the claim.

The location monument on which this notice is posted is situated within Section 18, Township
10 N, Range 1 W, Gila Salt River Base and Meridian, Arizona. This claim encompasses
portions of the following legal subdivision(s) if located by legal subdivision or the following quarter section (s),
section (s), Township (s) and Range (s) S.E. 1/4 SEC 18 T10N R1W.
_____, Gila Salt River Base and Meridian, Arizona.

The locality of this claim with reference to some natural object or permanent monument and additional
information (if any) concerning its locality are as follows: 1320' WEST AND 1980'
NORTH OF CORNER SEC'S 17, 18, 19 & 20

DATED AND POSTED on the ground this 16 day of JAN, 20 16
LOCATOR(S) DAVID LORENZ RWJ

AMC436628

MINING CLAIM MAP

Lode () Placer (X)

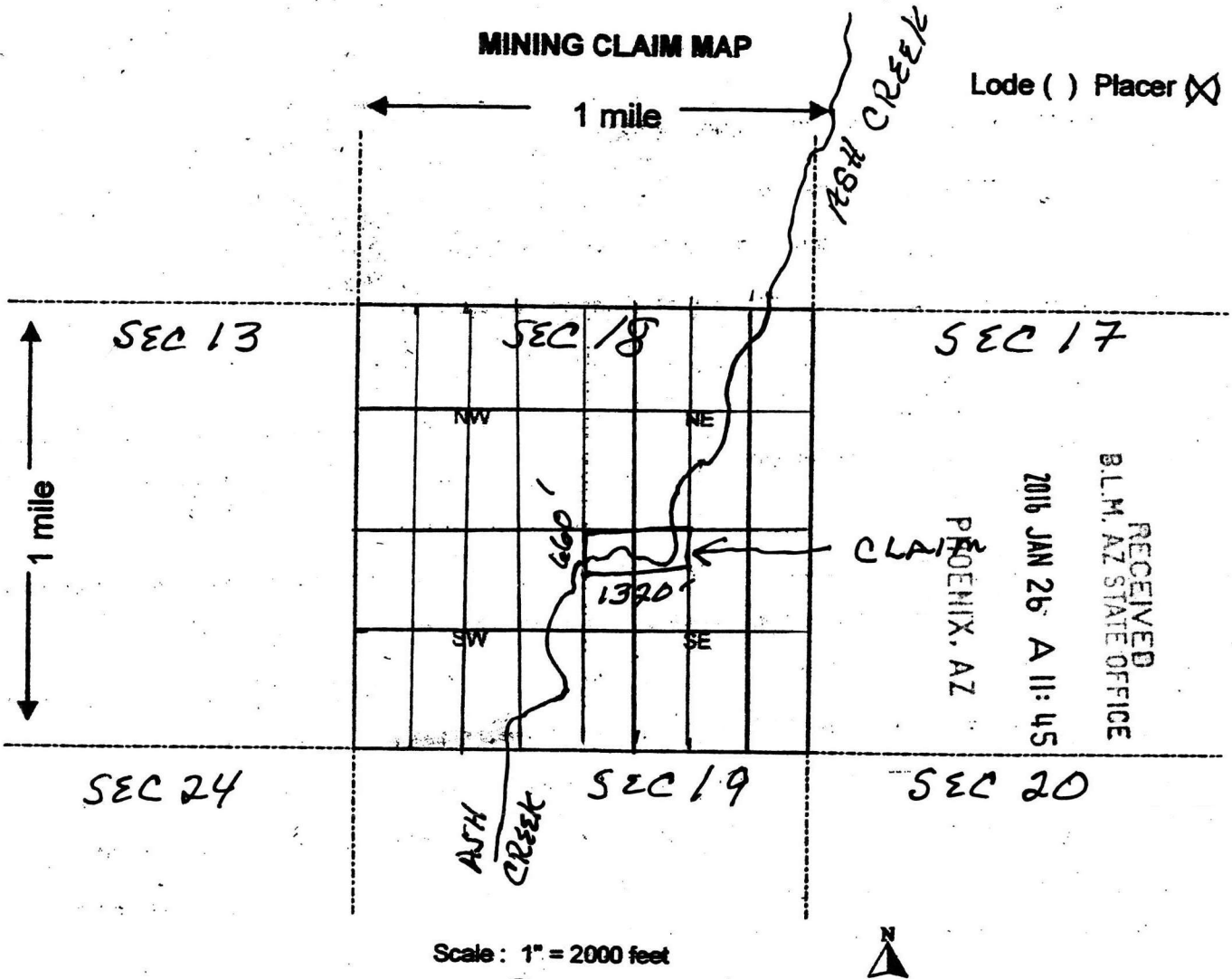

- Scale: 1" = 2000 feet
- The above map depicts the ASPEN 8 mining claim, which is located in Section (s) 18, Township 10 N, Range 1 W, Gila and Salt River Base and Meridian, YAVAPAI County, Arizona.
 - The type of corner and location monuments used are as follows: 2" P.V.C. PIPE
 - The bearings and distances in degrees and feet between claim corners are as depicted on the map.

Form MCF100a
Revised July 2005

AMC436628

LOCATION NOTICE FOR PLACER MINING CLAIM

NOTICE IS HEREBY GIVEN that the ASPEN 9
placer mining claim has been located by
DAVID LORENZ whose current mailing
address is 1209 E. COUNTY RD. 16 E.
LOVELAND CO. 80537

RECEIVED
BLM AZ STATE OFFICE
2016 JAN 26 A 11:45
PHOENIX, AZ
BLM
Date
Stamp

The general course of this claim is NORTH TO SOUTH and it is situated in
YAVAPAI
County, Arizona.

This claim is 1320 feet in length and 660 feet in width. This claim runs from the
location monument on which this location notice is posted approximately 1320 feet in a SOUTH
direction to the S.E. end line and 660 feet in a WEST direction to the S.W. end line.

This claim is marked by four monuments, one at each corner of the claim.

The location monument on which this notice is posted is situated within Section 7, Township
10 N, Range 1 W, Gila Salt River Base and Meridian, Arizona. This claim encompasses
portions of the following legal subdivision(s) if located by legal subdivision or the following quarter section (s),
section (s), Township (s) and Range (s) S.E. 1/4 SEC 7 T.10N R. 1 W.

Gila Salt River Base and Meridian, Arizona.

The locality of this claim with reference to some natural object or permanent monument and additional
information (if any) concerning its locality are as follows: 1320' NORTH OF CORNER
SEC'S 7, 8, 17 & 18

DATED AND POSTED on the ground this 16 day of JAN, 20 16.

LOCATOR (s) DAVID LORENZ DWJ

Form MCF102
Revised July 2005

AMC1136629

MINING CLAIM MAP

Lode () Placer (X)

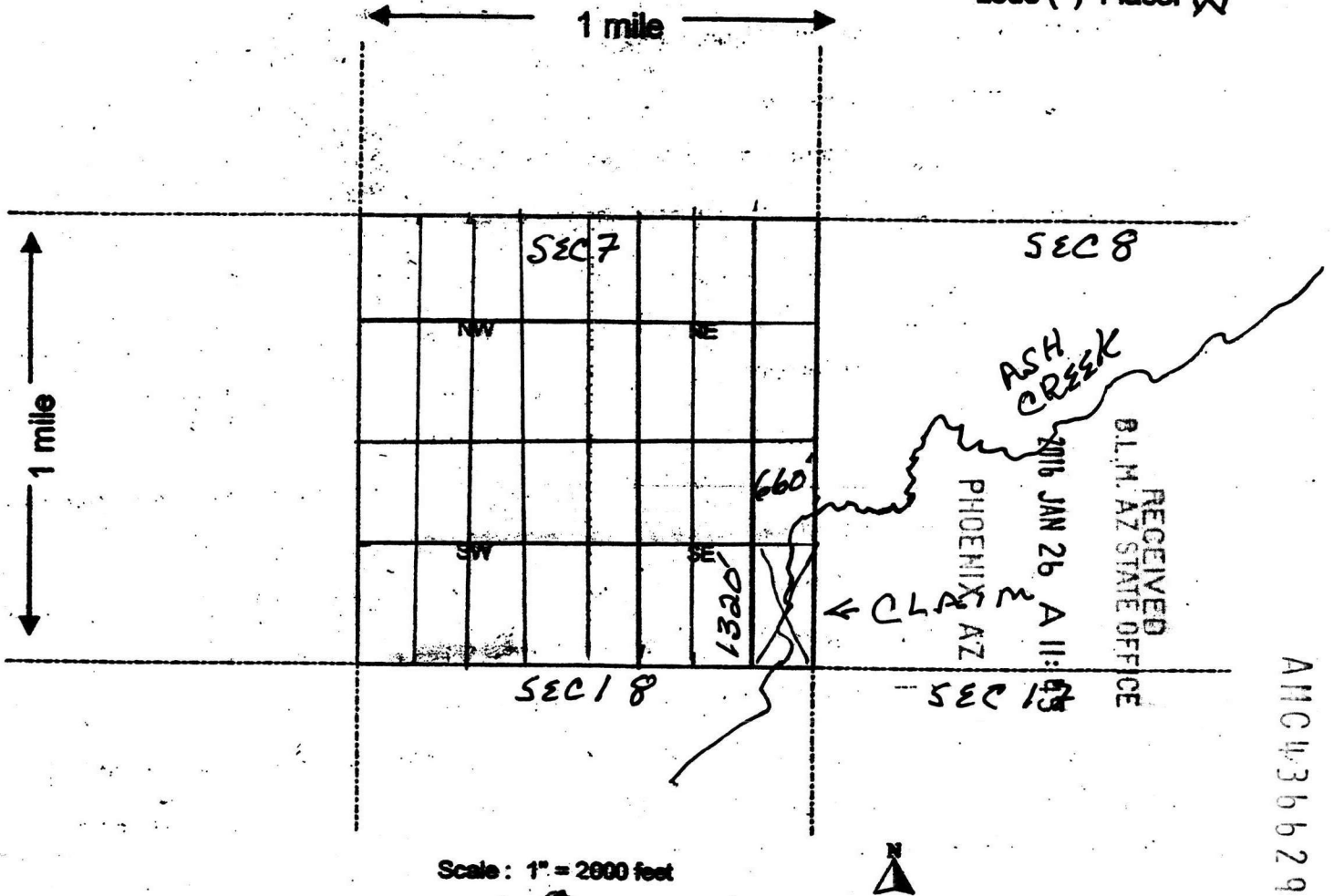

Scale : 1" = 2000 feet



1. The above map depicts the ASPEN 9 mining claim, which is located in Section (s) 7, Township 10 N., Range 1 W., Gila and Salt River Base and Meridian, YAVAPAI County, Arizona.
2. The type of corner and location monuments used are as follows: 2" P.V.C. PIPE
3. The bearings and distances in degrees and feet between claim corners are as depicted on the map.

Form MCF100a
Revised July 2005

Input Parameters for Geographic Report with Land

System Id = CR

Admin State = AZ

Geo State =

Casetype Begins With

Case Disp Txt = AUTHORIZED, CANCELLED, EXPIRED, PENDING, REJECTED, RELINQUISHED, WITHDRAWN

Mer Twp Rng =

Section =

Mtrs = 14 0100N 0010W 007, 14 0100N 0010W 008, 14 0100N 0010W 018, 14 0100N 0010W 999, 14 0130N 0100W 014, 14 0130N 0100W 999

Commodity =

Commodity Txt =

Pending Org =

Pend Org Decode =

Total Rows Returned: 2

RUN TIME: 12:25 PM

UNITED STATES DEPARTMENT OF INTERIOR
BUREAU OF LAND MANAGEMENT
GEOGRAPHIC REPORT WITH LAND
Sorted by Serial Number

RUN DATE: 02/01/2016
Page 1 of 1

Serial Number: AZA 028558
Total Case Acres: 25,517.000

<u>Casetype</u>	<u>Case Disp</u>	14	0100N	0010W	<u>Sect</u>	<u>Sur Typ</u>	<u>Sur Num</u>	<u>Suff</u>	<u>Subdivision</u>	<u>Act Pend</u>
232107	AUTHORIZED				007	FF			PART NWNW;	
					018	FF			PART SENW,E2SW,SWSE;	

TOWNSHIP 13 NORTH RANGE 10 WEST OF THE GILA AND SALT RIVER MERIDIAN, ARIZONA

MOHAVE / YAVAPAI COUNTY
KINGMAN FIELD OFFICE

STATUS OF PUBLIC DOMAIN
LAND AND MINERAL TITLES

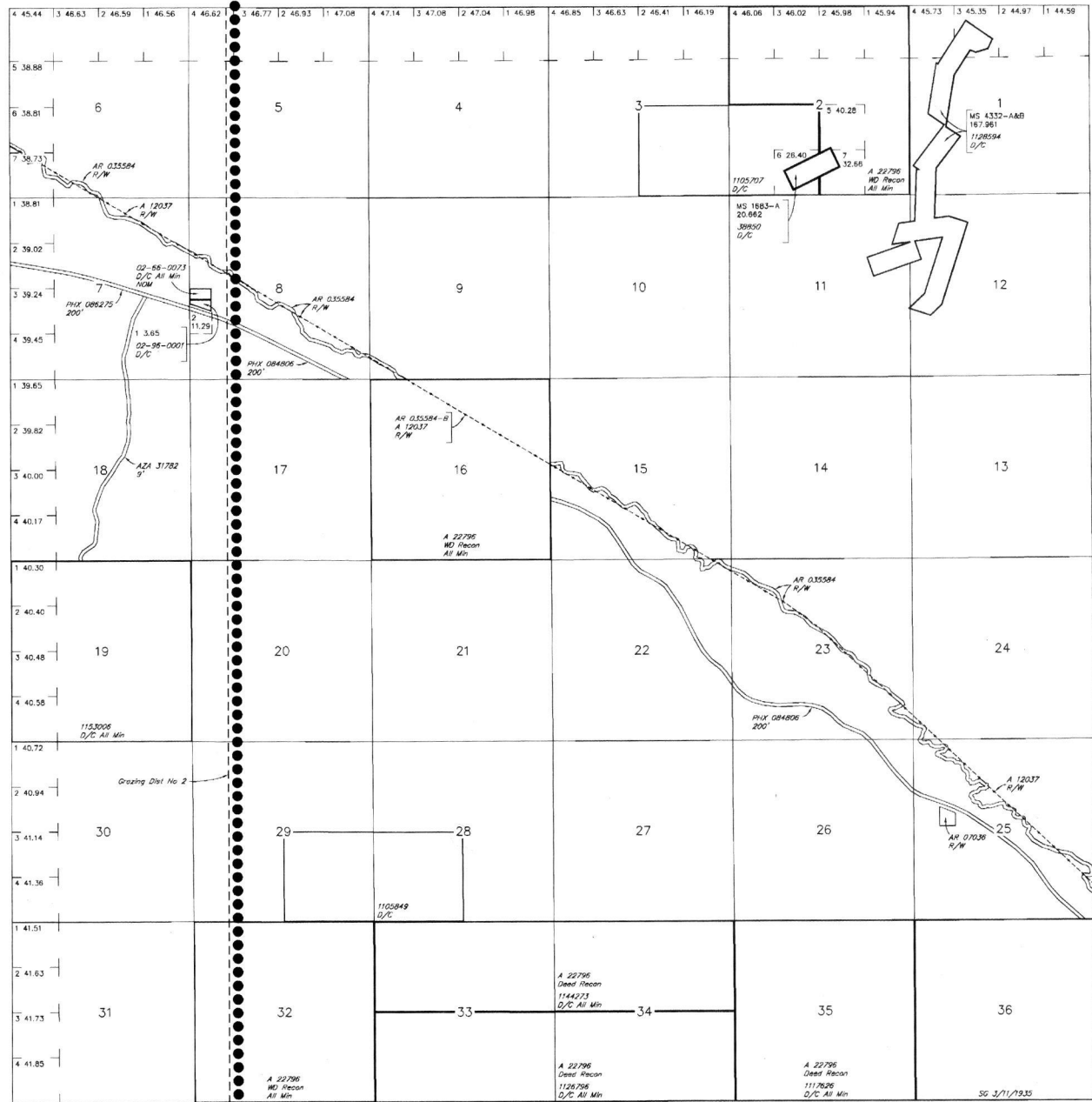

INDEX TO SEGREGATED TRACTS					
TRACT NO	ORIGINAL SURVEY				
	T	R	SEC	SUBDIVISION	

FOR ORDERS AFFECTING DISPOSAL OR USE OF UNIDENTIFIED LANDS WITHDRAWN FOR CLASSIFICATION, MINERALS, WATER AND/OR OTHER PUBLIC PURPOSES, REFER TO INDEX OF MISCELLANEOUS DOCUMENTS.

- MDS 345 NE
- AZA 26411-CC R/W Highway
 - Sec 7: S1/2N1/2, N1/2SE1/4
 - Sec 8: Lots 1, 2, E1/2SW1/4, E1/2NW1/4SW1/4, S1/2SE1/4
 - Sec 15: SW1/4, SW1/4SE1/4
 - Sec 16: S1/2NE1/4, NW1/4, N1/2SE1/4
 - Sec 17: NE1/4NE1/4
 - Sec 22: NE1/4, NE1/4NW1/4, NE1/4SE1/4
 - Sec 23: NW1/4SW1/4, S1/2S1/2
 - Sec 26: N1/2NE1/4
- AZA 26411-EE R/W Highway
 - Sec 25: NW1/4NW1/4, S1/2NW1/4, NE1/4SW1/4, SE1/4
 - Sec 26: NE1/4NE1/4

Lat 34°25'00"N
Long 113°15'00"W

R 11W R 10W MOHAVE 015 YAVAPAI 025
T 12N

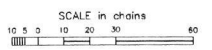

WARNING STATEMENT
This plot is the Bureau's Record of Title and should be used only as a graphic display of the township survey data. Records hereon do not reflect title changes which may have been effected by internal movements of rivers or other bodies of water. Refer to the cadastral surveys for official survey information.

CURRENT TO	NW	GSR Mer
7-30-2012	ACAD	T 13 N
		R 10 W

PARTIALLY SURVEYED TOWNSHIP 10 NORTH RANGE 1 WEST OF THE GILA AND SALT RIVER MERIDIAN, ARIZONA

PROTRACTION DIAGRAM NO 16 OFFICIALLY FILED 12/7/1959

YAVAPAI COUNTY
HASSAYAMPA FIELD OFFICE

STATUS OF PUBLIC DOMAIN
LAND AND MINERAL TITLES

T 11N
R 2W R 1W

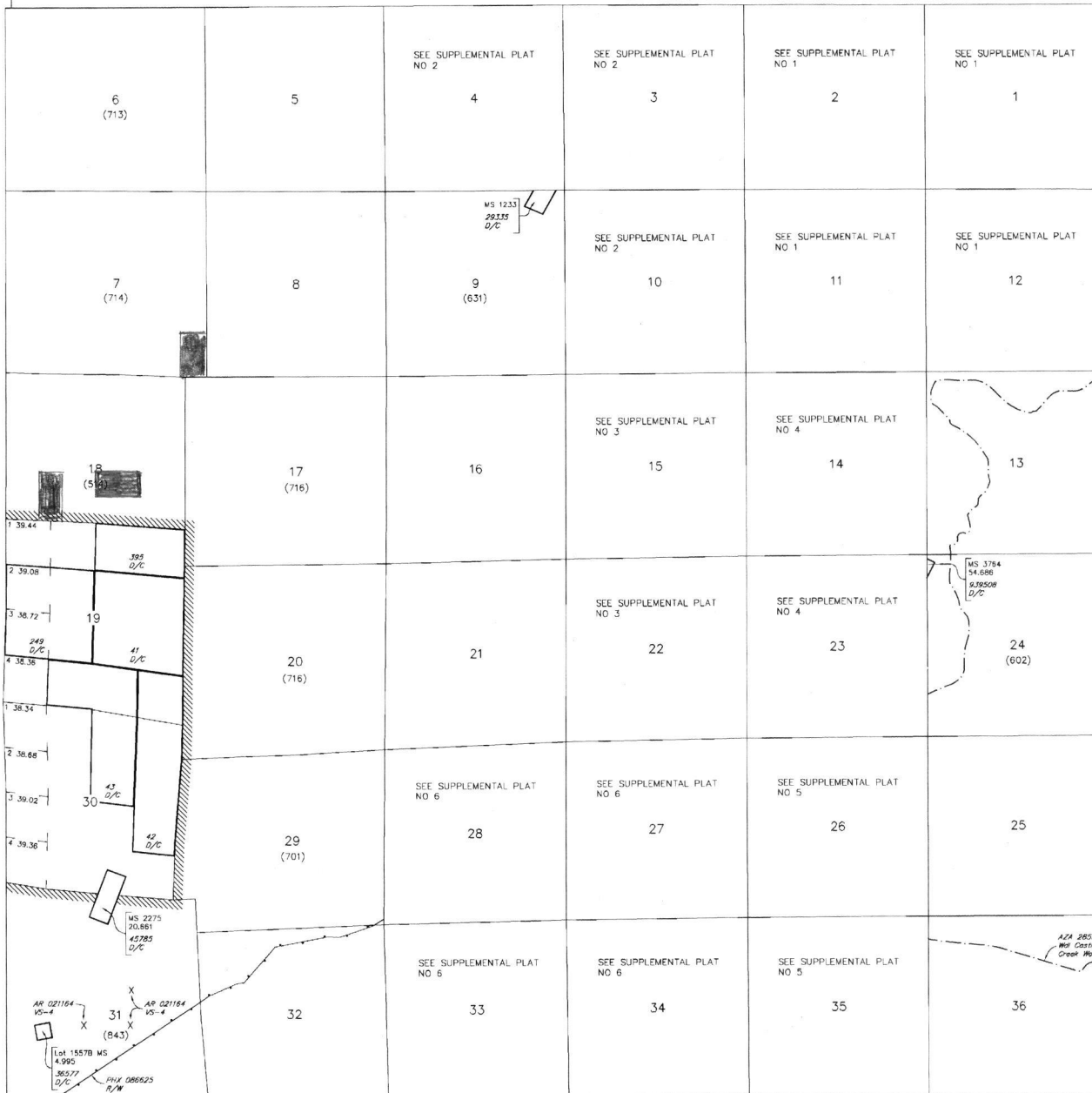

INDEX TO SEGREGATED TRACTS				
RESURVEY TRACT NO	ORIGINAL SURVEY			
	T	R	SEC	SUBDIVISION

FOR ORDERS AFFECTING DISPOSAL OR USE OF UNIDENTIFIED LANDS WITHDRAWN FOR CLASSIFICATION, MINERALS, WATER AND/OR OTHER PUBLIC PURPOSES, REFER TO INDEX OF MISCELLANEOUS DOCUMENTS.

MDS 210 NE
211 NW
212 SW
213 SE

All Tr included in Well Prescott NF Proc 6 10/21/1889

All Tr included in Determination Area PL 167 AR 021164 7/9/1959

AZA 31284 OGD from US D.23
Sec 2: M&B

PHX 086890 R/W Transmission Line 2.62
Sec 26: SW1/4, MS 1827, MS 1853, MS 1980, MS 2414, MS 267, MS 286.3, MS 408A, MS 853

R 2W R 1W
T 9N

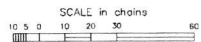

WARNING STATEMENT
This plat is the Bureau's Record of Title, and should be used only as a graphic display of the township survey data. Records hereon do not reflect title changes which may have been effected by lateral movements of rivers or other bodies of water. Refer to the coastal surveys for official survey information.

CURRENT TO	DSB	GSR Mer
5-18-2011	ACAD	T 10 N
		R 1 W